

VOMAE 7



*[(reconnaissance + research) design]*  
*prime mover*

VOMAE 7

WWW.VOMAE7.COM

INFO@VOMAE7.COM

7.27 2018 - 4.29 2019  
logbook | sketchbook

THE KEY) LABS  
 TELEOLOGY  
 HEY IDEAS FROM OLD  
 TRADITIONS → PATTERNS  
 REINVENTED  
 TRADITIONS  
 ALL FRIENDS  
 IT'S ALL  
 TRADITION  
 LOOK UP  
 BOW WARD  
 BRUNN  
 FOL  
 RESPECT → HISTORY  
 CREATING LOY. IDENTITY?  
 APPLICABLE → FAST



IT'S ALL

TRADITION  
LOOK UP  
BOW WARD

BRUNN  
FOL  
RESPECT → HISTORY  
CLEAN

CREATING LOY. IDENTITY?  
APPLICABLE → FAST

CAPTION  
 PIOTIC LOOPS  
 CAPED LEADER  
 VES 7  
 PICKET OF FORCE  
 HAZARD  
 COUNTER  
 RAZOR BLADE  
 CRIPPLE TOP  
 DISK OF VICE  
 V. FUNK



DECADE  
 FLITTER  
 BUBBLY

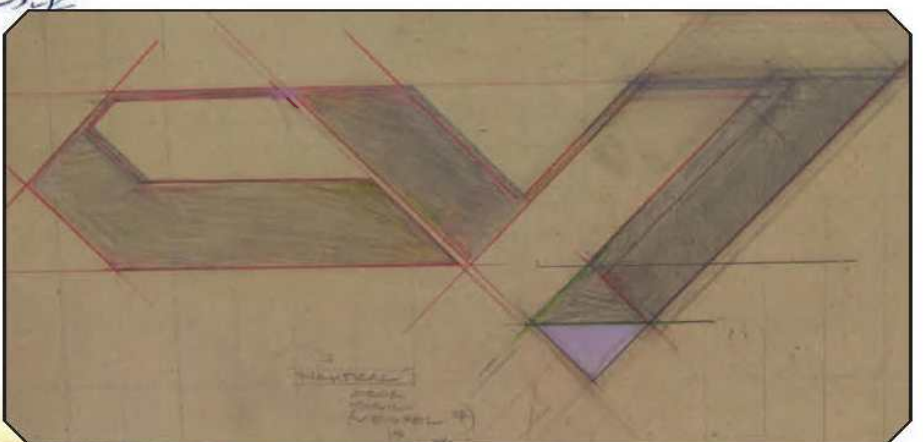

Determination is what you need now.  
 In case of loss, please return to:

PEARCE  
 CARBON VUDU LLC  
 227 N 11 STREET  
 PHX AZ 85043



T.27 209

T.27 BOOK  
 2018 OPENED  
 PEARCE V7  
 VONAE 7 LLC  
 227 N 11 STREET  
 PHX AZ 85034  
 22474 ALAN PERMIT #

RECONNAISSANCE

PROVIDE CONTEXT  
 PLAN vs. PREVIOUS  
 VISUAL FOLDER  
 COMPLETE SCHEDULES  
 PATTERNS OF THINKING  
 ISLAND. HISTORY  
 ADAPT  
 SKETCHES (OUR MIND) ADJUST  
 TO INNOVATE + PRODUCE  
 THE VISIONS, FEELINGS  
 MONUMENTS, FORMS, LINES  
 IDEAS  
 MEANS + PRACTICE  
 + DOT + DOT  
 SA. SHU & JIFFA  
 IF YOU



DESIGN ORIENTED  
 [DOP] PRACTICE  
 DOP  
 BELIEVE  
 EXPECT  
 IT

ALAN PERMIT #

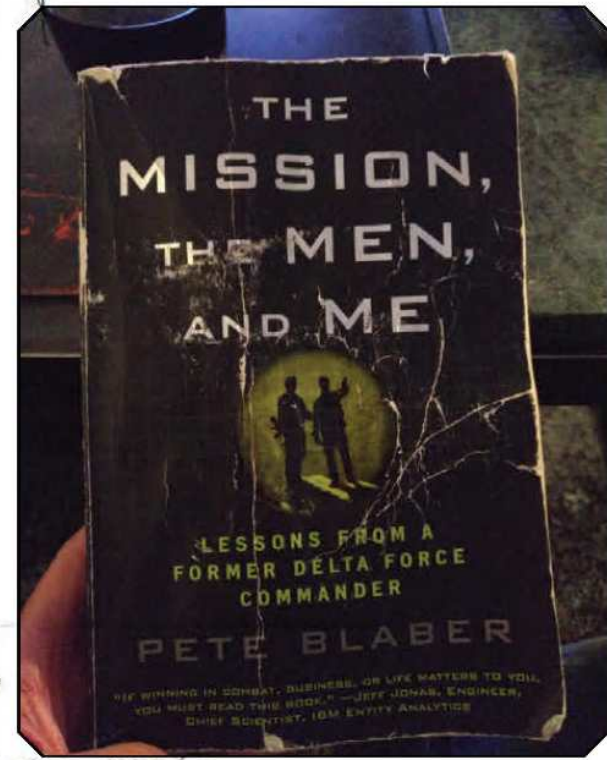

TECHNICAL PARAMETERS

VKE 202  
 VE - 180 ± 5  
 VHR - PVR (V. 40%)  
 = TRUMP.

180-31 = 127 VKE  
 147 202 VKE - 10  
 119-127 VKE  
 120 120 127 VKE LETA 157/60  
 127 127 VKE 202

FOLLOW UP IDEAS

① SPARKFISHIE TOTE/CATCH/CAROL  
LIVE TOP

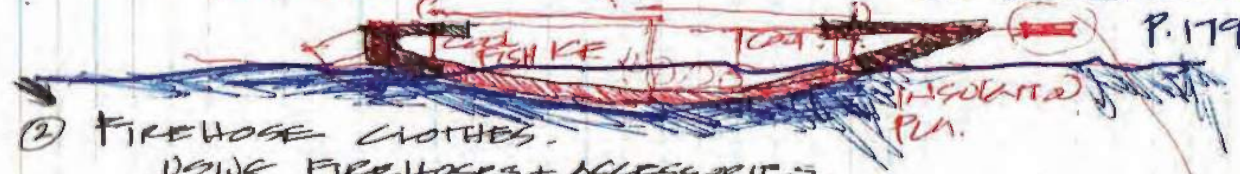

⊗ P.155/173 2013 SPARK  
P.179

② FIREHOSE CLOTHES.  
USING FIREHOSES + ACCESSORIES.

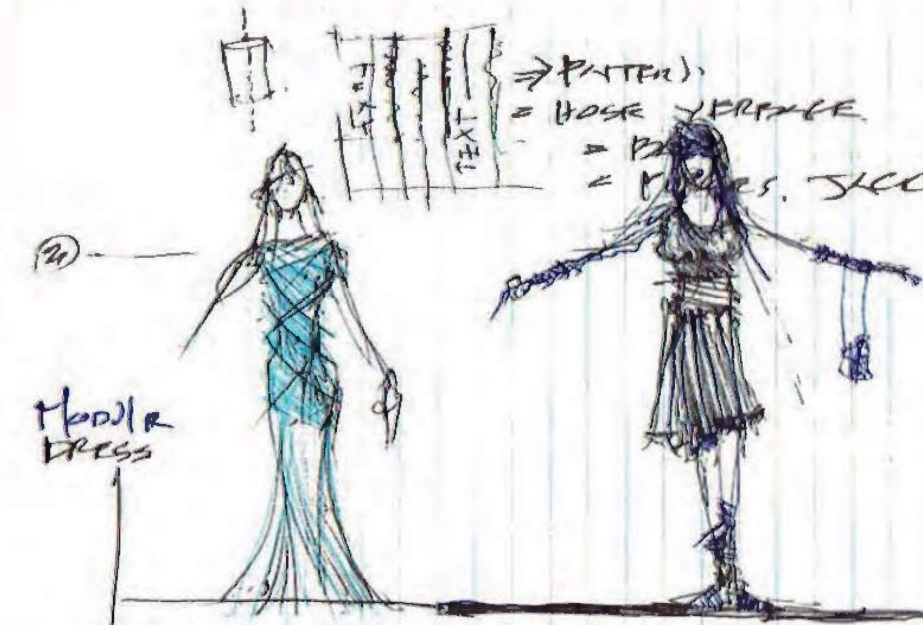

⇒ PATTERN  
= HOSE VERANCE  
= P...  
= P... SLEEVES

PULL  
PULL TO  
CALL P... P...  
CALL P... HOSE...

Model  
DRESS

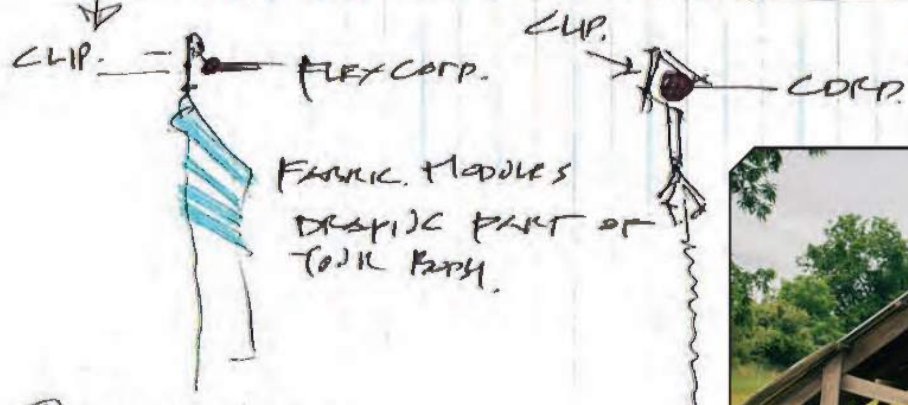

④ CHICKEN COOP

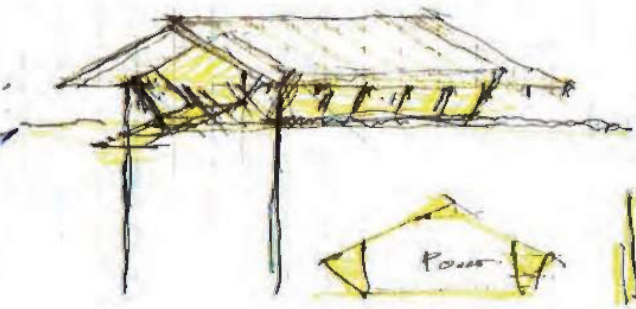

MASSIVE  
FRAME



KEVIN JIM 622.495.5193  
116 19091 + 116 32 119

FOR BATHROOM DOOR

CABLE & CABLE  
DETAILS

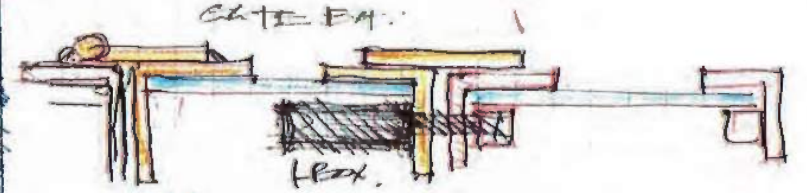
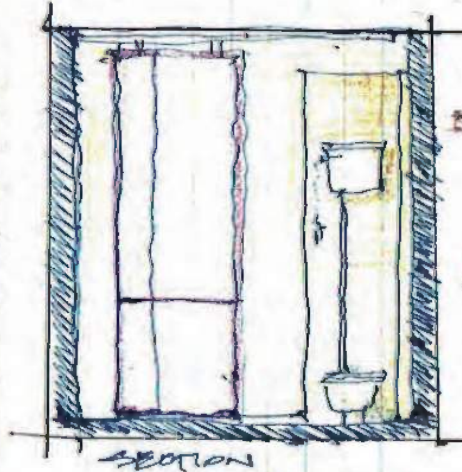
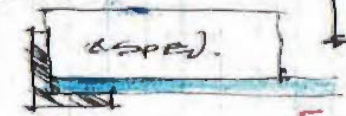

POINT OR 1/4" 1120

10 VA 1/10 1/10 ⇒ .5(2)  
WINDOW DETAIL TO  
COUNTER + window

32.375  
1.25  
24.625  
14 5/8  
R.O.  
77.5  
1.25  
95.75

1/4" ADDED  
R.O. TO GUT

Rule of Thumps

EXT 3" DAY  
2" N  
1/16  
5 3/16  
6" PLATE

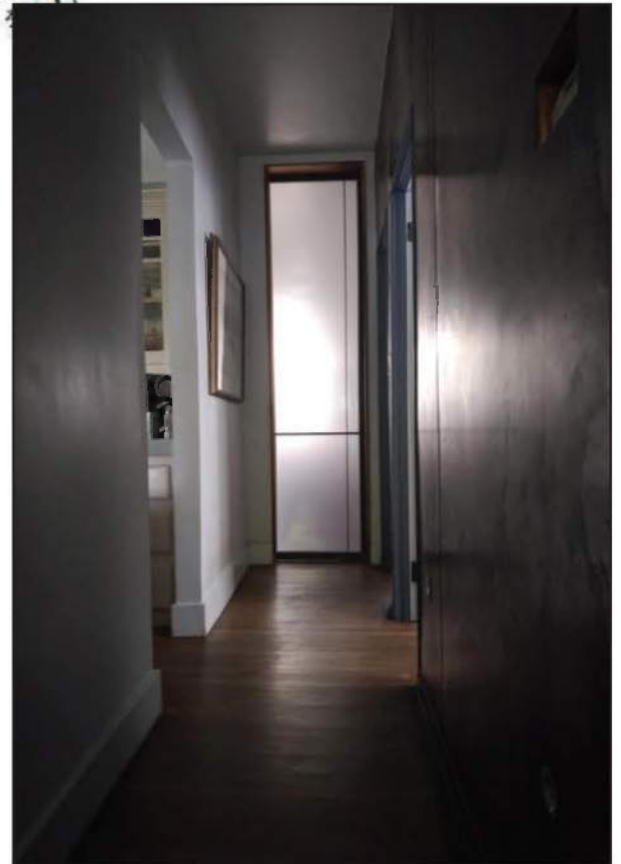

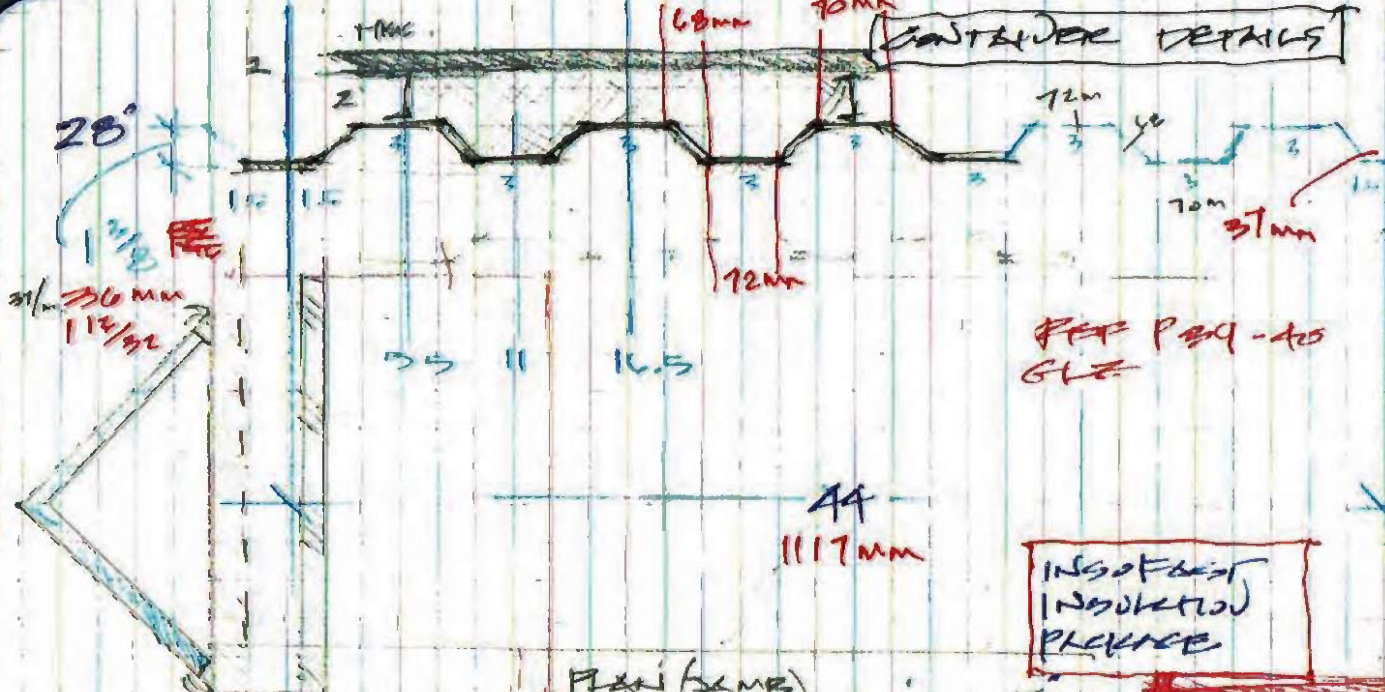

**PER P29-45 GLZ**

**PLAN (SMB)**

1. L 1 1/2 x 1/4 HORIZ  
 2. L 1.5 x 1.5 x 1/8 HORIZ  
 \* 3. L 1 x 1 1/8 VERT. INTERMEDIATE (PER ELEV)

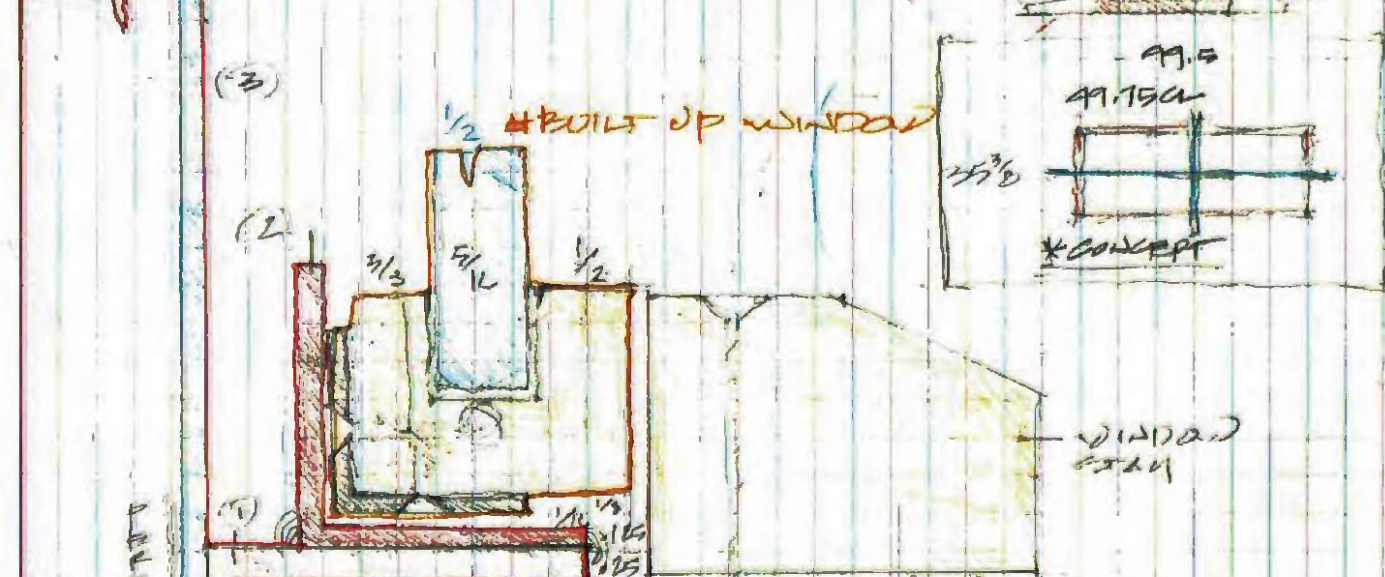

**1" Z.O./E 2" P.O.**  
 GLZ 97.5 x 33 3/8  
 \* (99.5 x 35 3/8)

2" INS. 1400

3/8" B.P.

1/2" B.P.

REP - P. 21, 29, 40

**CORNER DETAILS**

GREEN SIDING 2"  
 (20)  
 10.065 2.5 x 9.6 #4

RESPECT FOR INTERIOR 1 1/2" 2.5" SIDING #5 2.71 #4.

H. PROFIT #5 2.5 15.6 #5  
 #4 7.5 TRACK ID

602 437 1916  
 SUSIE MIAMI INC  
 3939 W. PALM BEACH BLVD. VTX

SUN SUPPLY  
 6023, 138 1900  
 3939 W. PALM BEACH  
 STEEL STUDS.

602 217 1121  
 L.S.W. SUPPLY 202 342 PLACE  
 2.5" x 9.6 SIDING #3.71  
 TRACK #4  
 1.5" x 7.6 STUDS #3.17  
 TRACK #3.69

1 x 2 1/2 10 METAL STUDS 2202 1/2  
 #4 #929 UBERA 6.5

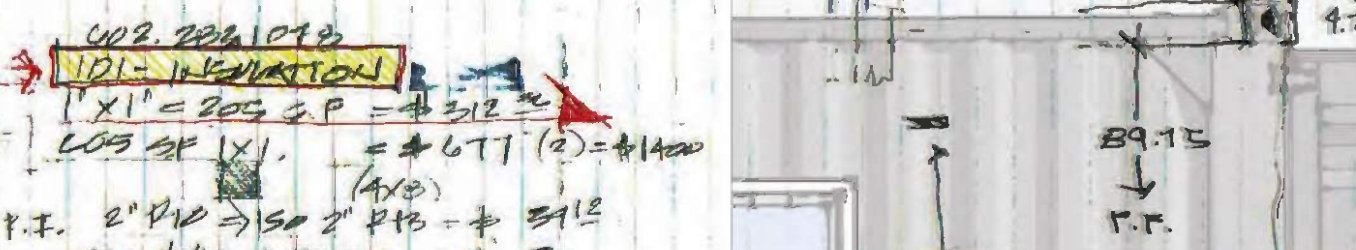

602 204 1098  
**IDI-INSULATION**  
 1" X 1" = 205 G.P. = #312 #2  
 LOS SF 1" X 1" = #677 (2) = #1400

P.T. 2" P.D. => 50 2" P.B. = #312  
 AL WALL # POLY S. = #50

#2K HOME EXTERIOR 200 #3333  
 SPRAY FOAM KIT.

160 320  
 160 160 (2) = 480  
 160 320  
 = 80

#1200 P.21  
 SPILLING POLY 50 # #24  
 (24" x 25")  
 SAME SIZE 12P  
 .712 THICK

HURON WOOD  
 #2 ZIP SYSTEM W/INS.

5 SHEETS 5L7

MR

6.75 1.15

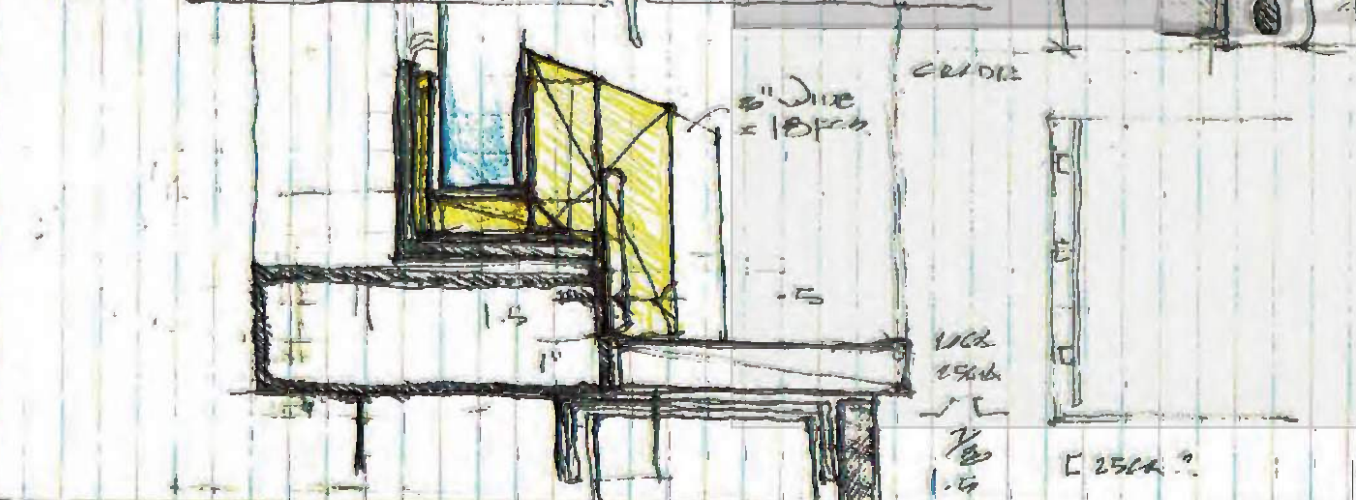

1.5  
 1"

7:20  
2018

MONDAY  
07:20 REV. (S) KA JIK  
08:20 HOME OFFICE  
10:20 RESEARCH HUNT  
11:00 BRUNCH, LEFT OVER  
11:15 BRUNCH + LEAD, ESSAYS  
C.D. KICHER

SUNDAY  
7:21 DASH FAMILY  
PRESBYTERIAN W/ STEPH  
& MOM  
SUNDAY FODMAN  
FERRY 1/2  
EVENING BED TIME  
GRANT JACKET

11:20 12:10 CV  
12:10 BRILL STREET STUDIO  
6:8 EM CAR FILE  
18

2H + 1.75 6.7  
2H + 1.75 6.7

7:21 1.5 SITE DINK  
4.7

RESEARCH  
TEL 6 BJS CUC  
533 PER CAR  
BLAZER

16:20 1.460 NET SOUTH

12:20 BRILL ST. STUDIO START  
CV 8.10  
P.7

OBJECTIVES FOR THIS WEEK

1. STUDENT TOURS
2. BRILL ST. STUDIO
3. FRED PIER CO PHASE 2
4. OFFICE PG CONTRACT
5. F3 WATER

- A OFFICE TIME SUELF
- B RESEARCH PRESENT
- C TUD ROOM (SMP PL)
6. KAI RESIDENCE
- A CHEMICAL COP.
- B FLOOR PUDS + HOOKS TO

1. GYPC SOLE CREDIT  
2.5 (2 REPAIR TRYS (1.75 + 1.25))  
B. SEJUL'S FERRIS P.27

1. TIME TO GO DEGREE  
10. SASS & FREE CONSULTING  
CHANGE ROAD MIND COMP  
1. LESS BRICKS  
2. MORE FERRIS  
3. LESS PER UNIT  
4. LOW COSTS

11. MIIE + DAVID WJEW  
CONTRACT

1. SCHEMER W/ F  
CENTRAL  
\* UPDATE IN EXCEL
1. RESEARCH: [2.5]
  2. CAR. JAWR.
  3. CARRE PAKH COBL.  
WHERE GO
  4. TRAVEL PHOTONY  
CARRIERS
  5. WHEREIN G. JPH.  
[KIAS]
  6. PATTN ADDRESS

18:20 FINISHED 18:10 BRILL ST. STUDIO OUT  
STOP. - (LUNCH BREAK BREAK .75)  
6. - 7.5 = 5.25

GO OUT H2O PUDS (CARRE).  
CV. STOP. 2VIB.10  
5.25H P6

STORM LAST NIGHT + LOST POWER AT  
12:00 - 5:00 A.M. ICE CUBES FOR FOOD.

T.21 TUESDAY

18  
CARRE AG + POWER (BLACK), CLOTH. JUDAS + DASH.  
07:20 REV. (S) CUBA PHASE  
8:20 H. OFFICE - EN

MEETING @ SHIP  
BRILL ST. STUDIO  
12:00 / 12:00

COLORS + HEAD OPERATIONS  
PATTN

10:00 RIKE + ADPULIS  
PHASE  
BY DUPANIE

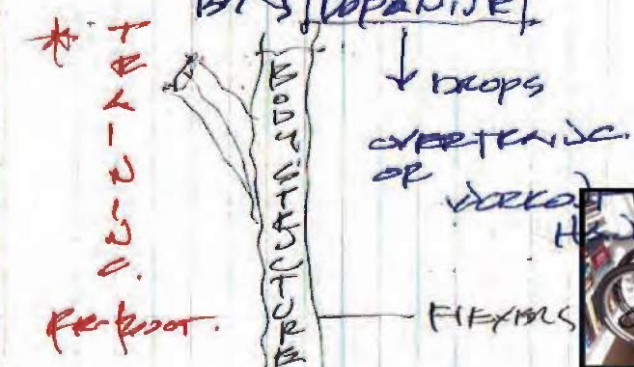

- FOR DEPOSITARY TUESDAY
1. PET DOG FOOD
  2. P99 HERSE #1050
  3. FIFE
  4. CHAIR FIX BOLTS
  5. STUDENT TOURS.



MAP 1:31, 1:30 TOM HARRISON UTM STOPS  
WUIT ZAB

10:10 INSURANCE  
RPG PROVIDE 0.2% 12.5% = \$1,555.33 \$1,555.33  
CONTRACTOR 90% NO TERRORISM

FERRIS WRIKA SURVEY VF \$1,159.00 PERM.  
AREO PRO \$2,090 PRO. LIST.  
+ \$300  
\$2,390  
\$1,200 LICENCE  
\$2,500 WRIKA

FREE

TUESDAY CONTINUED

VOLUME 1 INSURANCE BUILDING MANUFACTURING + AMENITIES

6:30

WEEKLY VOLUME 1 DESKUP FROM

AC → PROF LIABILITY FEE/DE.

500,000 LIMIT. 1,000,000 M. COURT CASE. 1.5% PER AN. CMT.

V1 #1675.23 GEN. L + DEPARTMENT FORFEIT

OR \$2990 PERFE L.

OR \$300 GEN. L.

\$3904

RODIE BUREAU ALARM

11:30 PRODUCE (2 HRS EGG + 1/2 CUCUMBER)

12:00 FRUIT + BALL ST. CONTAINER PLAT CAR + NEW FRONT BIKER

12:40 LOOK UP TO SHOP FOR VERTICES

1:20 1:10 MEETING. 1H

RESUME FLEV. + F. PLAN.

1:30 BRANDS. BIKE, KA PAIN, LEAVE

DIVERT SIMPLE EXTERIOR LAMP + BRONZE W/ THE SHARD INTO CUR. 1/2 OFFSHORE + COLLING

2:45 BRUCE CHAIRS - ST END OF DIRECTES

END

HYPOTHETICAL PRO MAGAZINES



AUGUST

8-1 2018

WEDNESDAY

07:40 09:00 09:30

REV. CAS. H. OFFICE KA JAK

(SHOP DAY) 2/30

11:42

11:15 D PURSE LEFT OVER

WORK RATIO 2:1

STUDENT LEADS LEAP.



\* PAID V2 HOSPITAL \$500 STUDENT LEADS - FEE/DESS RESEARCH

DEPOSITED GATC \$500 + SHRS CREDIT. \$150

12:00

HEADED TO SHOP.

DRAW FIRST.

PL PROTOTYPE

HOURS TO DATE DESKUP.

DESKUP F6 \$1.75

1:30

MEET SID + ALAN @ SHOP DISCUSS PL

P.75 P.76 BUCK GAS. 2017. COXERS P.91 PRODUCE IS THIS BOUL

BUILD F6 2

1H DESKUP

+ WHEEL FABRICATION AIRS GEN. + 200 MOVE UNIT

PROT DRAW.

4H/2 = 2H

1:50

PIKE V. HYPOTHETICAL SHARDEN CASE.

LOC HANG. ID XCEL

F6 TOTAL DRAW. \$1.75

(\$1.40 H20 BILL.)

P.27

5.75 6.75



1:50 LOAD UP TO FS

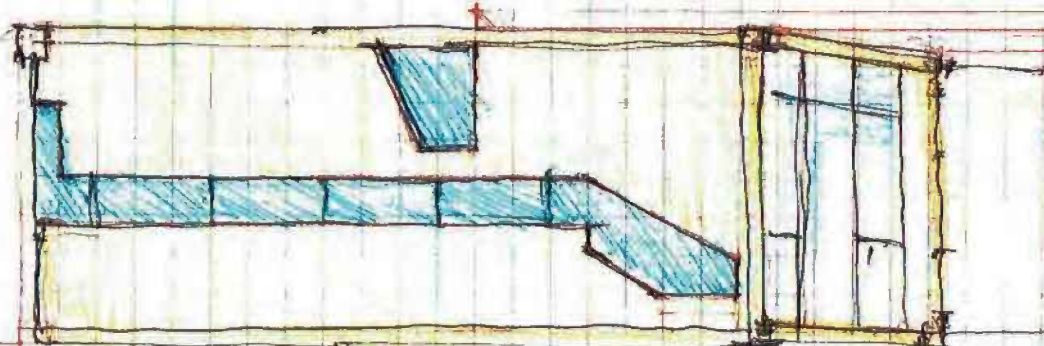

1:50 EXIT

Dr 2 THE RISKY THURSDAY

0730 REV. S. HOME OFFICE NEWS + B.G. S. MEDIA.

0846 MARK RICHMOND - BUSINESS PLAN.

(A) SPLIT SYSTEM #13M 900 S.F.

(B) POLY CARBONATE VS GLASS 1.75 FT

(C) ROOF DECK

(D) SCHEDULE ~~REV.~~ BUILD FLXIBLE

F6

10147

11:00

11:15

LOG BOOK REEXAMINATION

TRUCK PART

ORGANIZE (PART) PLAN FOR FUTURE

WORK

FUTURE LOC - MEETING LOC DAILY LOC

BEGN VS PRODUCTION MIGRATE 2017 LOC. TO 2018

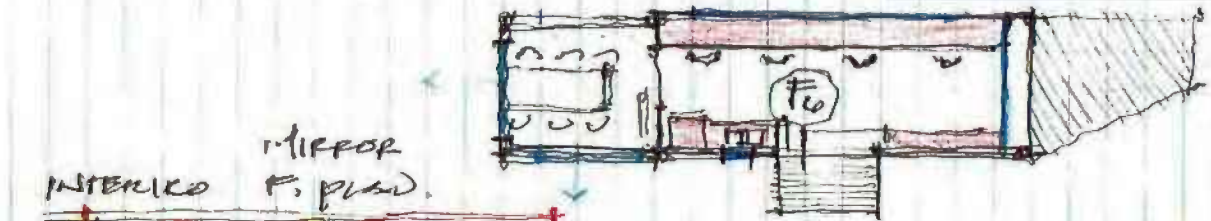

REFER TO NEW AND FILE F6

DATE TIME TRACK AREA LOC BILL

1200 MP 16B+80 175B\*  
 1300 1294 SF  
 1400+80 PROPOSED S.F.  
 1750  
 1764  
 16B+80

60 70A S.F.  
 EN. NEW F.P. FOR CAMP.



1700 EN 40+05 F6 PERMANENT CONCRETE. START PREPARE PARTS.



1830 SHIPPED 1MILES OF TRACK

1100 END OF LOCAL MEDIA.

8-3 FRIDAY

13

0720 REV. H. OFFICE

0720 INSURANCE: CARRIED VENDOR PROF. LOSS. \$1082  
 NEED PRO  
 ✓ 7 GR. LAK. D/TUS \$1733.76  
 \$3419.76  
 + \$300  
 \$3715



STANDARD POL. CAMP/DE.

EXAS. 6 PEOPLE.



8.8 WEDNESDAY  
2018

0700 R (cos) H. OFFICE  
 845 KA JALK  
 105 HKT CHERS...



Hike Vista CLERKS.  
 \$1100.56 20% OFF  
 2-TERM COMP. #10 - \$51M.

SK FOR 2018 1243+  
 \$200 WASH. STOL  
 TR, INT. + CHRG.  
 FR 10M. SK

\$200 Malortk  
 ACE HKT  
 (204)

COY. REP. #13  
 12/10/16 #13  
 COY. 106 BTOL  
 100 PR... #1127

1200 16482  
 = \$1240.32  
 + 751.37  
 \* 1972 - 14 2-TESS

2018 100  
 200000 2017

0800 (cos) KA  
 PLT 9 TO SLY.  
 ATE H. ECL.  
 1000 0 clup.

1100 OFFICE REVIEW →

INSURANCE REVIEW

TIME	PKS	ED L.	\$
		PROP.	2000
		634	
		TOTL	3512
		ALL RISK P. LK.	2229.12
		JERRY <u>VI</u> GEN L	1655.23
		OFFICE CV EDL.	200
		CV PROP L.	2090
			3934

YOMERT \$1230  
 G. LIAS  
 CCARDIV. \$1682  
 P. LIAS  
 ALL RISKS \$1733.76  
 CV \$293

STUCK DAVID  
 HAYFORD HESSEL.

\$3256.76  
 WITHOUT TRK (TERRORISM RISK WASH STATE)

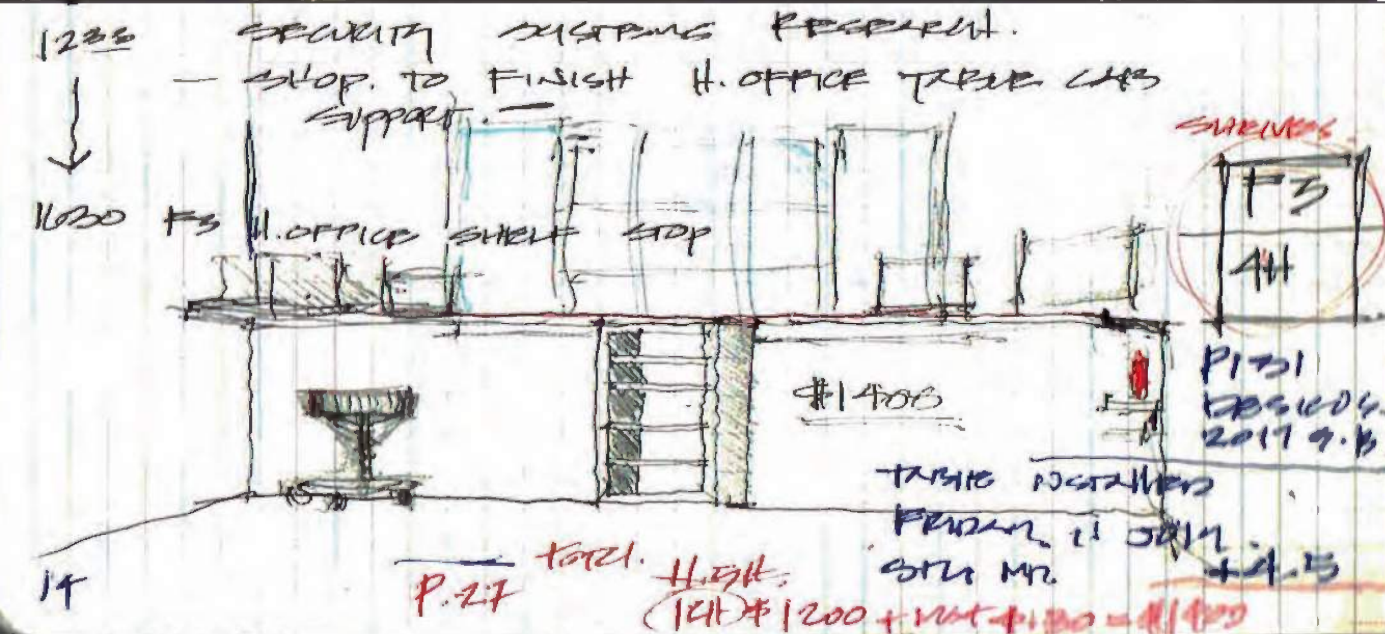

1142 BROWS + JHEBY.  
 SEAT 2/GIVEN CROSS CHECK & EM.  
 FORMER UNIC - ADDRESS EM.

1150 TIM JARED'S BAR. SEAT CHD  
 - WOULD BE PROX FOR CARGO SUPPLY PLOT STATES.

# 10000 PK DESK W/PLAT. (1.5)

F3
1.5



8.14  
2018 TUESDAY

0900 Rev. (955) H. OFFICE.

- 10:45 17-2 KAI PUPPIES BY CHS ST
1. JOHN KAI SUMMIT
  2. #52 MEET @ SHOP.
  3. SKETCHBOOK LOOK FOR PUPPIES.

12:30 ROOFTOP VAN HARRIS  
PICK UP (KAI)

14:00 STOP 17-2 - (5L) 3:15

14:00 PICK UP PUPPIES SUPPLY MET (PUPPIES)  
TO SEE WAREHOUSE SPACE

15:00 PICK UP HYPOTROPHY (VET)

16:00 OFFICE PLANNING

16:21 PUPPIES PPS.

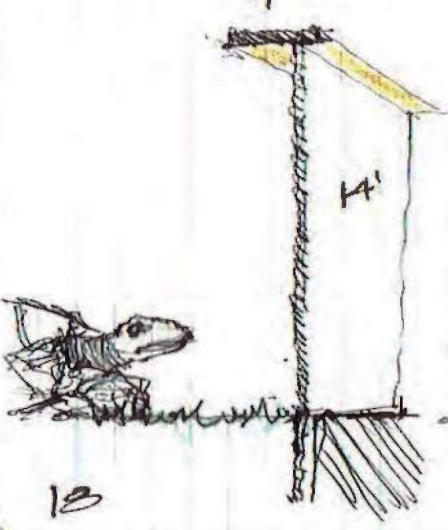

OLD P3 SHOP

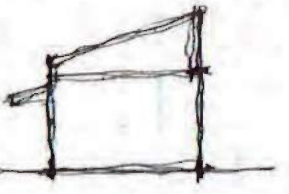

#13K

290

#24K

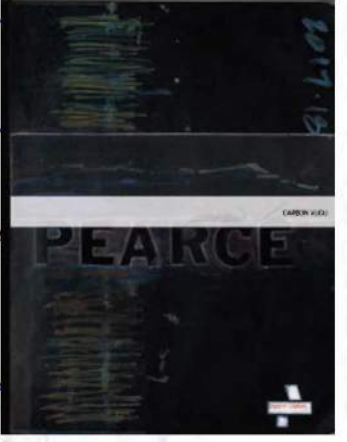

APPROXIMATE  
250/REVIEW/REVIEW

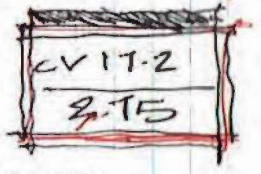

#2900  
#2600  
#2K  
- \$150M. (4)  
- 600

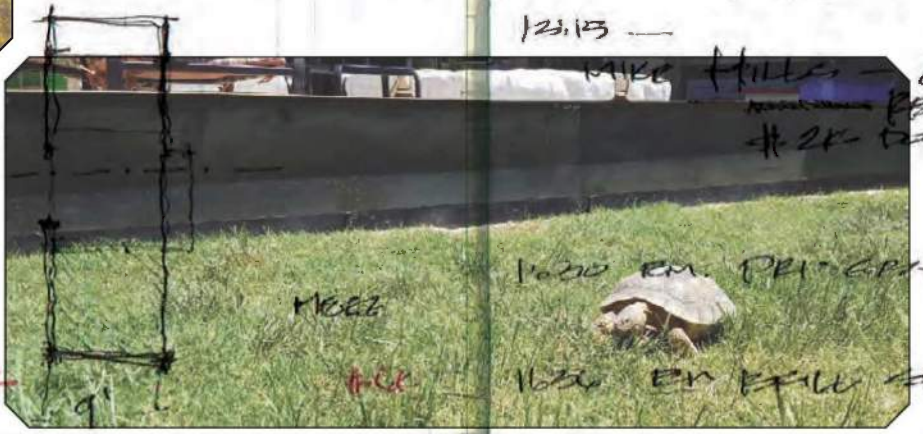
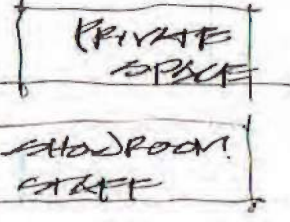

16:34 TRISTAR PUMP CHECK \$1925 =  
BOUNCE DUE \$

PICK UP + LEAVE SUP. CHECK OUT SPENT.  
WAREHOUSE SPACE? RECON

10 MILE BIKE RIDE D. TAD.  
HOME, KA FEED. - KAI CV 17-2 CHS PUP LITER  
STOP JAK.

8.15  
18

WEDNESDAY

0900 P. (955) H. OFFICE

0900 WARD CAR EMAIL OUT  
CV 18.14 START.

0900 EMAIL OUT

0900 KAI PUPPIES PICK UP.

11:00 EMAIL CV 17-2  
FOR REVIEW. 1.5

LUNCH + KA WIK

DATA SWAGE	
4x3x1/8	\$190
#9 + 2x1/8	\$150
3x3x1/8	\$90

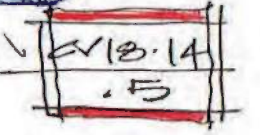

NOVEMBER VACATION

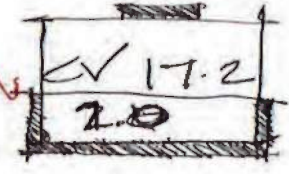
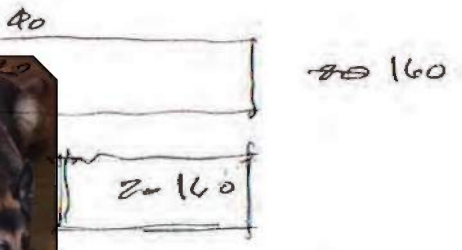

12:30 WAREHOUSE SPACE RESERVATION.

2500 \$ (P.S. 4) = YEAR  $\frac{18,900}{12}$  \$1575M.  
450 PPS.

12:15

MIKE HILL - CUSTOM C-CAD DOORS FOR  
PUPPIES \$2K PER

16:00 EN PER GRAPHICS. 5H ADDED TO DAY

16:30 EN FILL STREET PSE PUPPIES

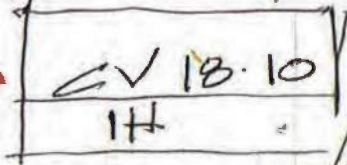

16:45 FINKLER TO ISSUO SKETCH BOOK PURCHASE.

17:30 KA.

18:30 1.5H.

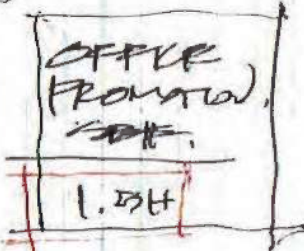

B.16 T W H R S D S Y

2018

07:30 [R (SSS) ESPRESSO + 2 SOON ARO.]

08:15 - H. OFFICE -

D. LUBINK EM. MANUFACTURED HOMES



- 1. CHEAP + TRUCK
- 2. HIGHER INTEREST RATES
- 3. CHATEL LOAN - FIDUCIARY
- 4. ON LEASED LAND

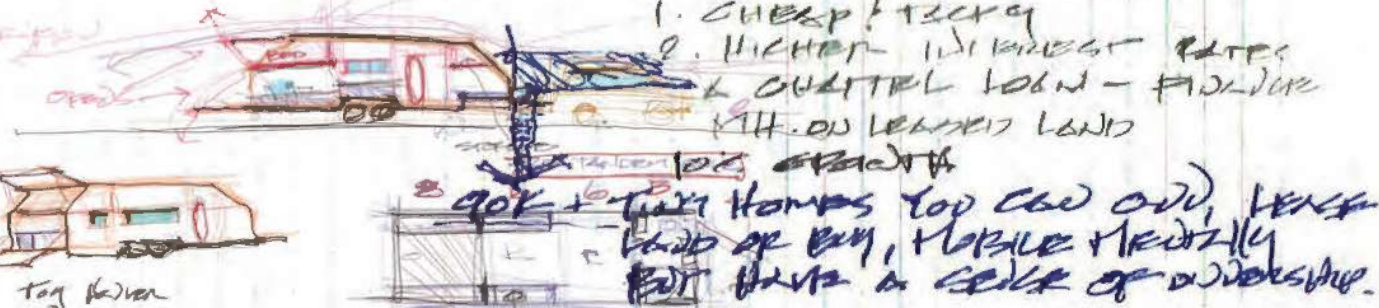

09:27 HILSUBISHI WRECK + McCARREL  
09:27 2017-18 EXPAN BOOK UPDATE.

Head to shop

10:30 KA MEETING + TRUCKS FOR C.O.P. COMMITTEE

11:00 SHOP MEETING. CY IT-2 KA MEETING. SUBMITTAL.

11:30 CATERING STORE RUD. + H2O FILL UP.

12:30 SKETCH BOOK P (2017-18) WIPESKD. TO PUBLISH ISSUO.

19:30 1.5H. DRAFT VERSION. 20

B.17 2018 FRIDAY

12:00 PER. - HOME OFFICE -> SKETCH BOOK LOGBOOK PURCHASE.  
03:30 START

MISSILE IT-2 STAFF REVENUE 3.75H \$281.25 FROM 1.5 2018

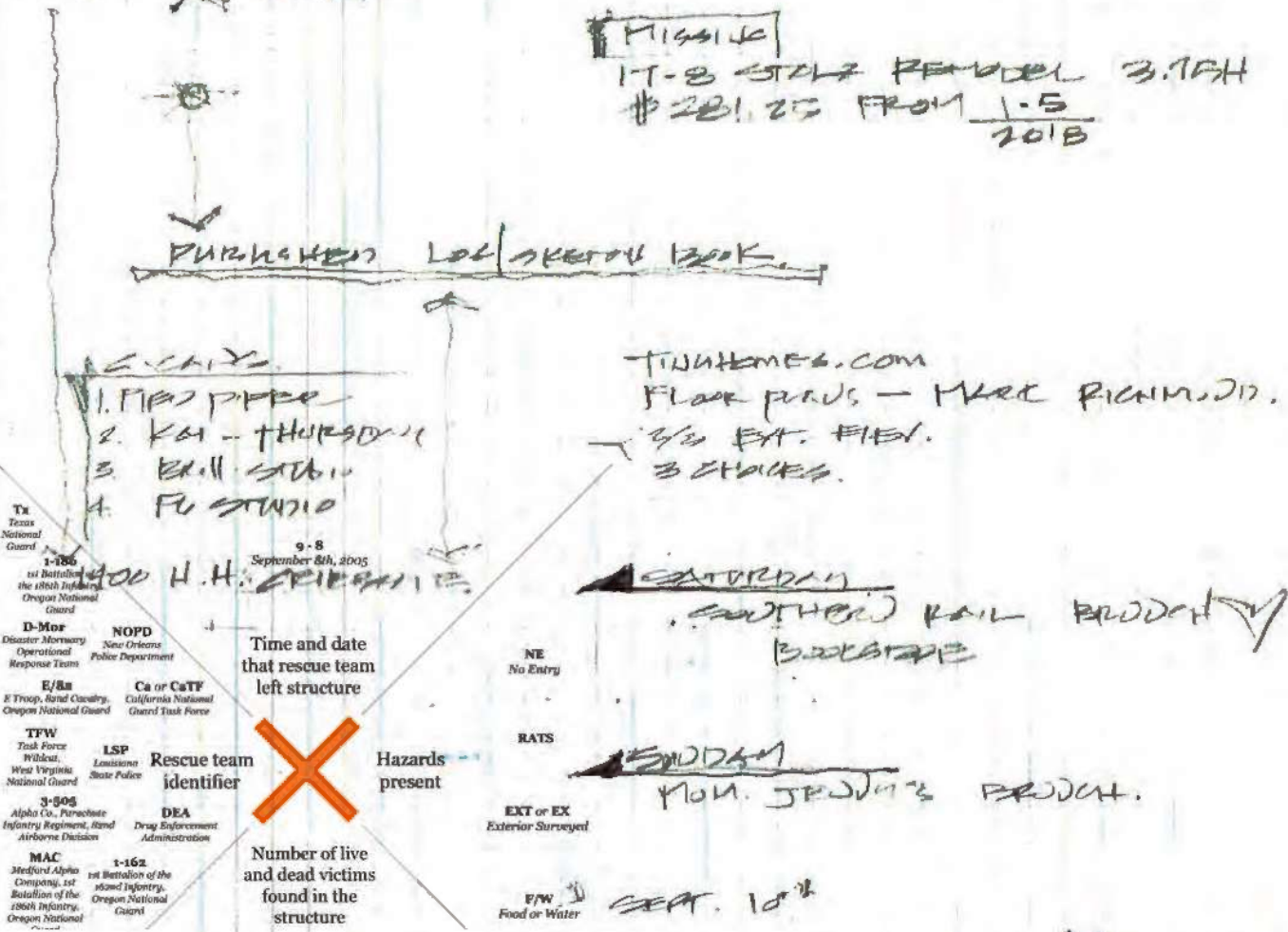

B.20 MONDAY B.27 PUBLISHED (2H)

07:30 R (KA) H. OFFICE

12:00 END UPDATE (CATERING WARM)

12:00 [NOLA END] KATKINIA AUG 29 2005

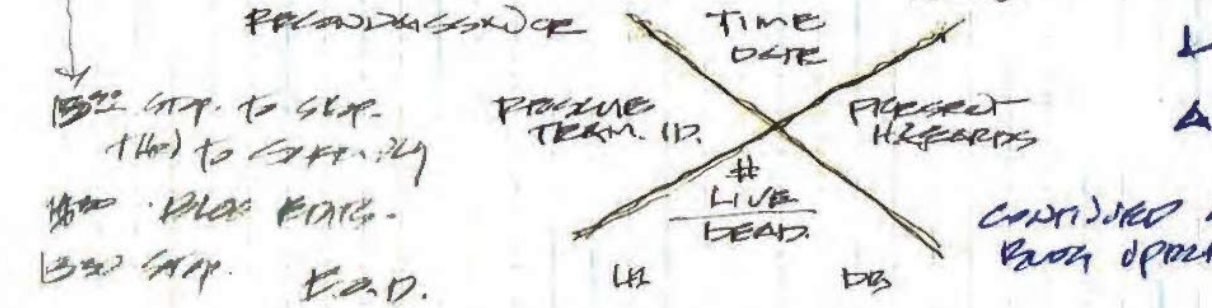

13:00 1.5H. DRAFT VERSION. 20

8-21 TUESDAY  
2013

07:40 PM. F9 BUS. UP D LIND. D/ELECTRICAL SYSTEM  
FR. P. AREA. DRESS ROOM STORED ABOUT  
HALLWAY



- APPOINTMENT.
1. GOLF COURSE DESIGN STUDIO
  2. P&D - AID CENTER (P&D)
- HALL (HALL IN AREA) HALL 2

WHEN A DESIGNER HITS - GO THERE AND MEET THE RIGHT PEOPLE.

- (A) DESIGNER FOR CATERING
- (B) 12-13 HOUR STUDIO
- (C) AID CENTER?



EXTERIOR PORCH - COLLECTIONS -

- (D) LIFE PART D/EDC KIT. RECEPTION KIT
1. SUITE
  2. STORE
  3. HALL PURIFICATION

10:40 U. VOLLER PAGES VIDEO.

HALL RESEARCH COST

11:45 BRILL OF. RESEARCH 1200 F.V. DIMENSIONS. [OK]  
CARRON'S CALL. SILENCE. (NO CHANGE)

12:00 HOME (FB)

EXHIBIT 10X25 (10X25) FR. WAY-INT - ASST

EM. PHOTOGRAPHY LINKS. + SCHEDULE

REEL - ESTIMATE IN HOLD. 6-9-11-11  
10:27 AM 2013

HOLD CROSS  
# LOOK FOR THE LOT FOR FOODS OUTLET AT 3360 ST

[FILE HOUSES]

STW W/STP  
# BK 12/15/11  
STW 140K HOUSE

HALLWAY ASK

[120K HED HOME]

STW W/STP  
# BK 12/15/11 3780  
+ ROCK + WOOD TO FB

ENCLOSURE  
CCKD BUILDING  
BR. KILMURD

2011 + HELP IT RIGHT PREPARE  
+ 115K (RED) BUILD COST  
ANN GING ARCHITECT - LIVING HOURS  
BOSTON S + DESIGNER  
STEVE (STW) FAVORITE-LED

PHOTO PREPARE.

ARCHITECTS - BROOKLYN

MIRF P/R JASON  
POLWARD

PREPARE PHOTOS WITH PARENTS,  
PARENTS PERSONS - BALTHAZAR \*



ENCLOSURE  
# BK 12/15/11  
ATTACHED



13:00 - 200 SUIT LOADS PERIOD 2011  
SPR UP. PREPARE

12:00 - 10X25

PERSONAL SUIT  
PREPARED  
THU  
+ TPP

9.10 Monday

2MB

11:00 ... FOR ...

12:51 COGNAC ... 928.679.8870

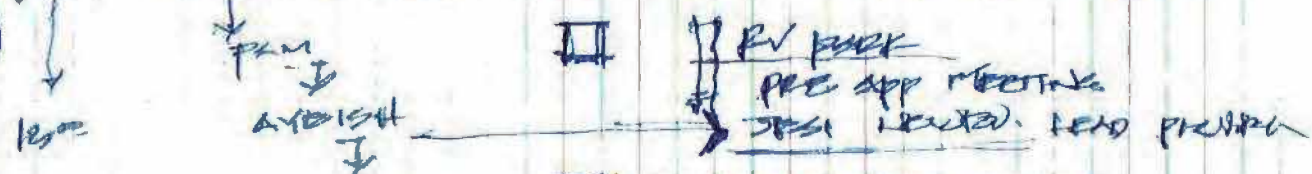

15: ... BROTHER ...

18:00

9.11 Tuesday

05:00 ... 13:00 ...

07:00 ...

MEETING DEPT JER ...

12:00 ...

10:00 ...

9:40 ...

9:05 ...



6540.COM

9.11 ... 8:53 5:46

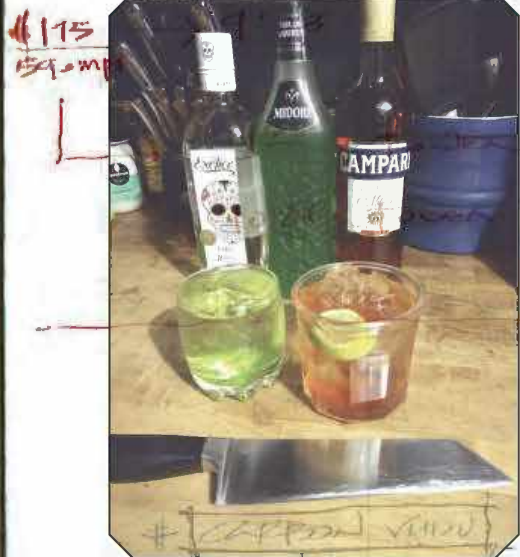

2:45 ... 1ST SIDE OF ...

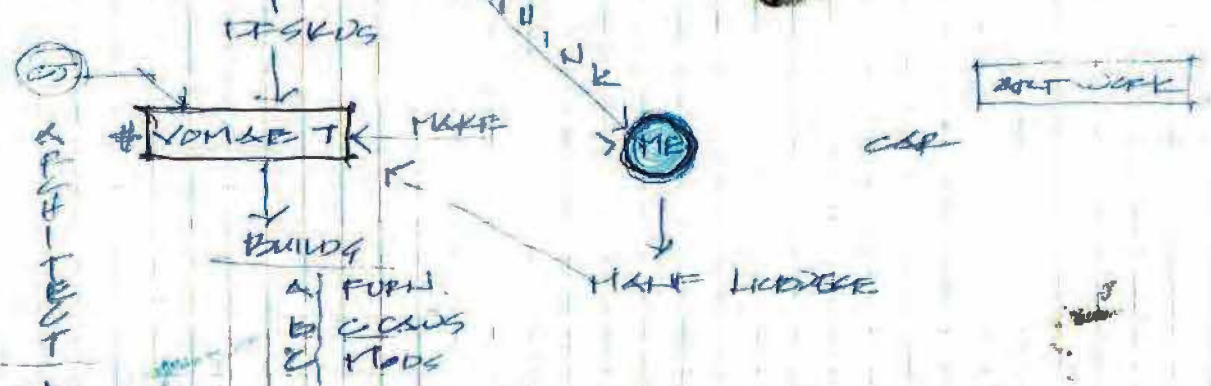
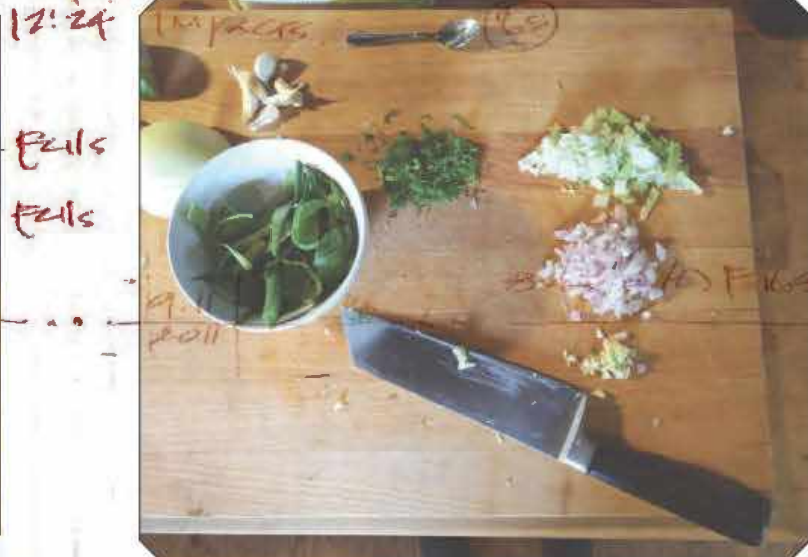

\$100 ...

1/24 \$29(x3)

9/24 \$25(x4) → \$100

10/23

9.12 WEDNESDAY 2018

07:00 ...

08:00 ...

08:30 ...

09:00 ...

11:00 ...

12:30 ...

1:30 ...

18:00 / 1:5

1:00 ...

15:00 Home

9.13  
2018

THURSDAY

0700 (R) 215, KA JIK, VACUUM, HOPE. Prep. Piece.

10:45 - CONTAINER RESTORATION - GLASS DOORS +  
WINDOXS

LUNCH - 1500 CALLO (HKS. PEGG.

12:45 PHONE TO AS TO SHOP.

14:45 → (LO2) HOKU PROJECT. 10:10 PM. DAVID,  
SUYENAKES.

14:45 OFFICE CONTAINER FINALIZE 4011 C. PHOTOS TO SHOP

3-21  
13 PRACTICE

9.14 CONT.

CONTAINER CAN FROM  
1900 BURNING FOR CATHODIC  
PROTECTS - LEAD PUMP + GREAT  
EARTHQUAKE  
WINDSIDE "DINKERS"

SHACKS = SUBSTITES

SMALL RESTORATION 140' x 1500'

CANADIAN MEZ.



LOFT  
SPACE

ROOF  
HATCH

16:21 PRACTICE UP

17:00 F3, PREP DOGS  
WALK ON JIK

11:20 PICK UP OF  
SEA HARBOUR

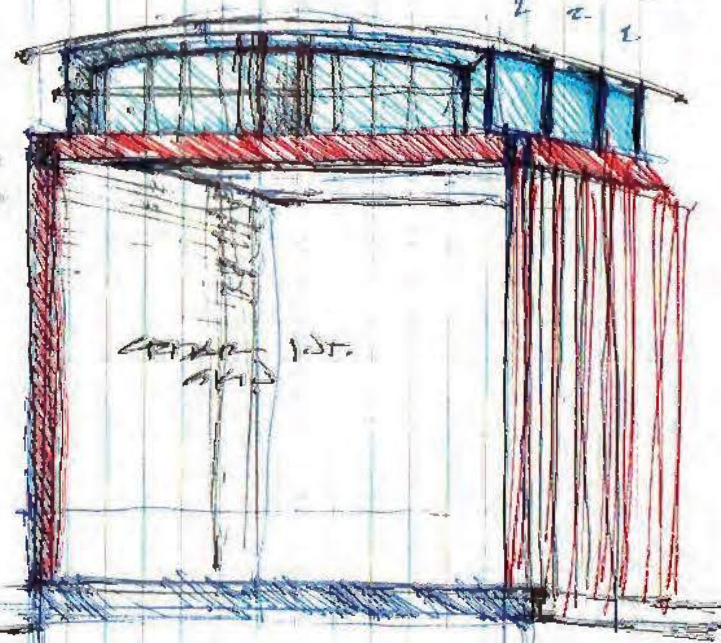

KIT OF PARTS



28

9.14 FRIDAY

0700 F(1000) KA JIK, ESPRESSO HCO → (HOKU)  
PRACTICE

11:00 H. OFFICE. SUPERSTITION BACKPACKER TRIP END OF SEPT.  
PRACTICE

- HOKUJIK PRACTICE → EAST WIND (KAT 1)
- TAPPOON MANSKAT (KAT 5)

13:00 → CUT C. CAN UP. FOR DKS.  
OTHER

14:00 SHOP CUT SIDE DHT 20% CAN.

17:00 CHECKED UP + PUT AWAY TOOLS @ SHOP  
- REAR 30 -

PACKING UP.



18:15 DEPART SHOP @  
F3 CHECK

19:20 DINNER SID + MIRA

9.15  
9.16 SATURDAY - 201 STONES

9.16  
11:00 CONTAINER FRIENDS W/ CURE Y  
EVE W/ JIK + 02 W/ JIK

10.5 (1.5) 200' F.O.  
PRACTICE = A  
PRACTICE = B  
PRACTICE = C

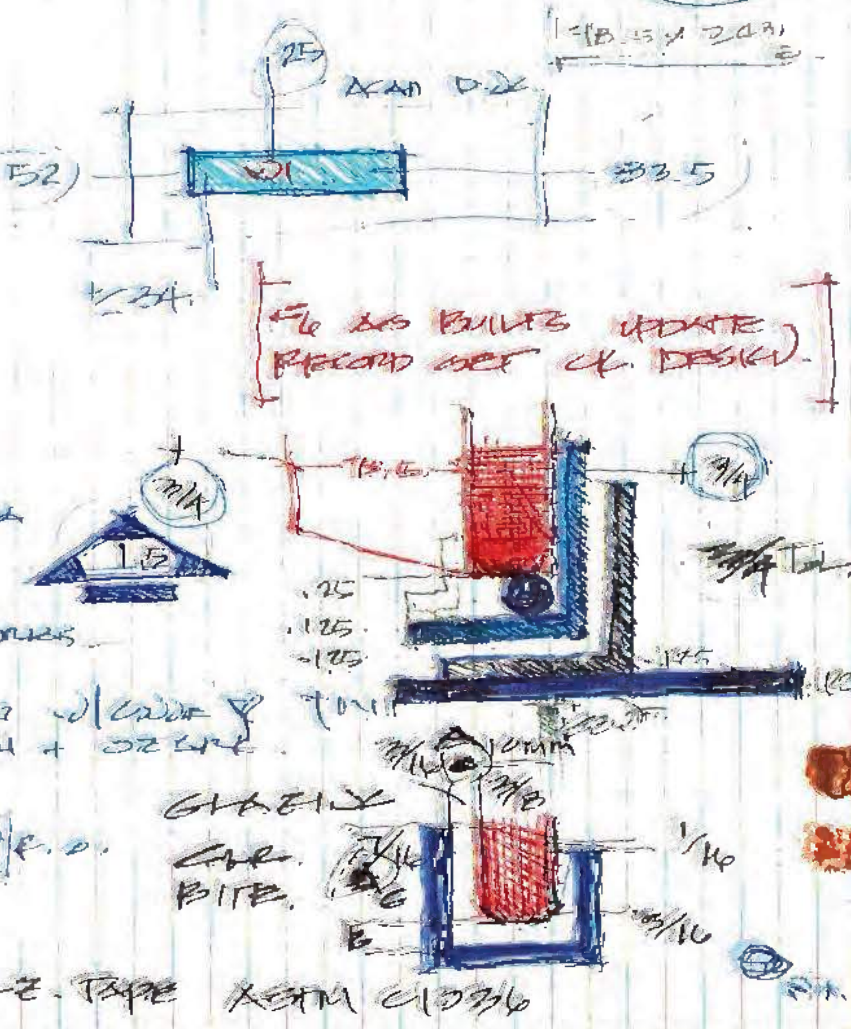

12:00 PRACTICE  
PIECE DHT  
W/ JIK + MIRA.



F6 AS BUILT UPDATE  
RECORD SET CL. DESK.



GABBY

CAR.  
BITE.

GLZ. TAPE ASYM CLOSURE

9.17  
2018

Monday

WEEK 28

0730 R (SAS) for JIK, etc.  
P.39 413 DETAILS

10:00 shop. → COR + FIRE TRUCK

P.39 413 DETAILS

11:41



12:30 Lunch J. GUY

13:40 David - FIRE TRUCK  
RESOLUTION

14:15 CONTINUED WORK

1. F.O. DRAW UP/CUT OUT.
2. WELD FLAT BAR JAMMS IN.
3. WELD WINDOW FRAME UP FROM TEMPLATE
4. INSTALL WINDOW PACKAGE.
5. P.O. ALL WINDOWS + DOORS.



P.39  
11/14/18 1.5 FOR P.O.

AD

TESTED.  
FIRE TRUCK.  
BROKEN

EXT.

INT.

Too dark

9.18  
2018

TUESDAY

0730 R (SAS) H. OFFICE

9:00 CAR + MIRA SHOW UP + CALL DASS.

10:00

11-

12 LUNCH. VIBE GAP + 1 PC PHOTO.

1:30 ↓ GEAR CHECK UP + PICK FOR TUESDAY + BRUN'S THERMIX

ME PACK UP.  
HEAD OUT TO  
THERMIX

D. MEET D. MURPHY + MURPHY FOR  
C. GUY + MIRA



9.19  
2018

WEDNESDAY

0730 R (SAS) LOAD UP TO SHOP FOR 7:30 + MEET JC

↓  
11:15 SHOP, OPEN UP

1:40 MEET JC + MICHAEL ON 44TH STREET - 4115 E

↑ EMAIL GUY + MIRA RE: RESOLUTION

MIRA SHOWED UP + THERMIX + DAMAGE REPORT?

11:12 DICK CASE  
212 USED 2100HP  
263 FREE 215  
216B

OUTDOOR NOT RESPONSIBLE -  
REPAIRS OF DICK BEFORE

11:40 DICK NOT OFF AT THE DRIVE MEET GUY + JIK.

12:00 PEOPLE AT FRANK'S TO MICHAEL POST FOLLOW UP @  
THERMIX

1:00 STILL RESEARCHING ADDRESS FOR JIK. FOR JIKS.  
1:30 HEAD TO POLICE - 4115 E. - RE: MIRA + MIRA 19.0.18.18



- A. EM. FIELD GUY'S.
- B. SCOPE OF WORK FOR.
- C. CONTRACTOR GUY'S

JOHN + JIK 11/18/18 2:45 PM  
MIRA 430 240 MAIL



11/18/18

9.24  
2018  
THURSDAY

0700 P.  
0900 H. OFFICE (SSA)

1200 CRESTED GULLS

1400 PROOFER PRIOR

1430

[FZ CLK WATER] + CARCASS

1300 FOT D.

9.26  
2018  
FRIDAY  
KALITHON 52 KORE T.

0700 P (SSA)

1000

I THINK I AM DEPRESSED. MY BEST FRIENDS FORGET MY BORN. OH JELL. (CHUCKE HIRT)

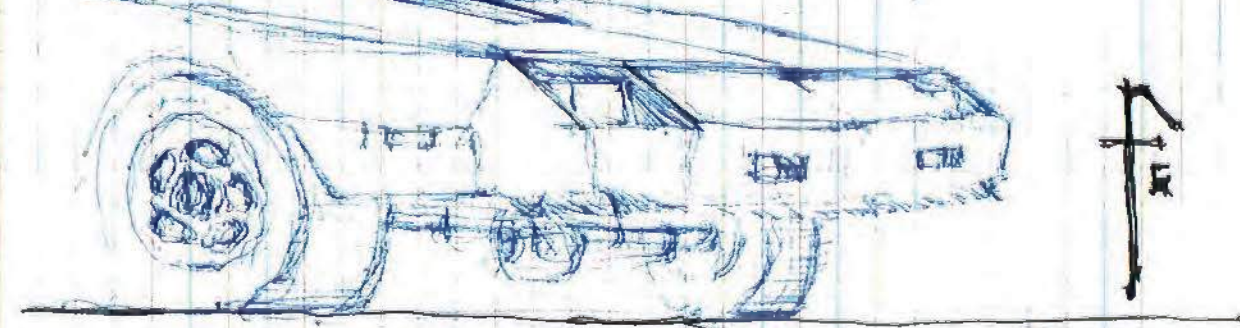

1900 CARVE (LIFE) PRIOR 2018



44



Bill [unclear]  
130 903 7095

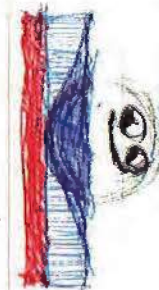

FL BACK ON THE MENU

9.27  
18  
THURSDAY

0700 P. PAV. PAVEN... (unclear) too much food yesterday.

1000 (SSA) STOP - CAR - STORE - 470 -

1100 FOODS FESTIVAL VERY GOOD

2 HOURS ACTIVE PRIOR TO NAUTICAL + WILDLIFE. OUT. 24TH HUNTERS MOON 12:45 PM

1200 KAVENAUKEH IS LITING.

1329 - PICK UP TO SHOP.

1400 - SHOP - HILAND PZ SUPPLIES.

1420 - H2O KAI. START.

PAT. FOIL + COOLANT

KAI MEETING	17-2
	1.5H

1620 END

9.28  
18  
FRIDAY - [SUPERSTITION TRIP TO SUPERSTITIONS]

1400 DEPART.

CAMPED TH -> TOO HOT, LOWLY 2 DAYS

SWAMP TO TILES TH AWESOME PLACE!

DOCUMENT HOW LOCATIONS FROM RECORDINGS



44

OCTOBER 1ST, JEK AD PLANNING

0630 R (FRI)

1. MAKE PASTORALS



2. STOP JACKSON TRUCK. CHECK UP GEAR.

3. EMAIL CHART + SID GREAT HUNT REG.

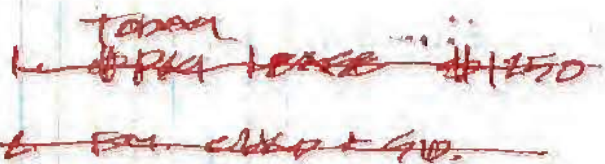

END OF DAM - HURRICANE ROSA ROLLS IN.

10.2 TUESDAY

0930 REV. OUTSIDE TO MOVE WATER DIRT BECAUSE OF OF COURSE FROM FROM [Hurricane Rosa]

1000 - STOP DAM OFF

11. OFFICE -> LUNCH (POKE VEGGIE SOUP)

1200 FB - PL, JO PASTORALS + TAT. FWD.

CHANGE BANK -> PUN LENSE

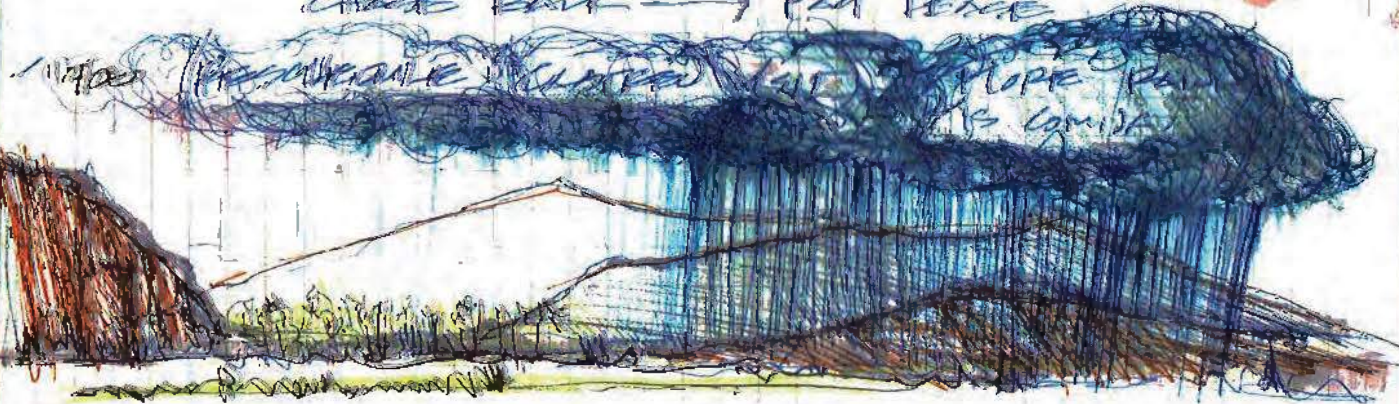

MORE PANS - MOVE IT BEFORE IT FLOODS. UNDER HOUSE.

WEDNESDAY

10.3

0755 REV. - HOME OFFICE

0915 EXPRESSO - WILL JEK SET UP.

0955 UPLOAD SITES. BACKPACKER INSPECTION FOR SHIP TRIP. CV - BONNIE ADEN (10.5)

1000 SCAD CRASH REPORT FIX PER CECILY. REVIVE 2300 APP. 10/3 ALSO DEPART - FERRIS.

FIRE F. INSPECTED DATE CANYON 302 204 894 FIRE F. MANTLE PER NFPA 10 PER APPROV. CLEAR GROVE PER

1100 20H + PLOVER PALLET LOOK. PAUL. WITH REG SAVED SANDWICH

ELECT. BLUE. COVER SEND PHOTOS TO BONNIE 4. BURBANK + FORBANK FARRINGTONS (CSI MODIFIED ALARM) MAIL 1205 PURCHASE

1130 STOP IDPOTW follow up.

1. BURE HAS. FULL VESSEL DVE SYSTEM custom P.C. WINDOWS 7 24/7 2. DIGITAL IP CAMERAS

EXCEL SPREADSHEET FOR FOOD CAR + B.P.

3 HIKVISION (CV) IVMS-400

PERILL ST.

1000 F. BARDIGHER 1200000 CANYON FIRE EXTINGUISHER CO.

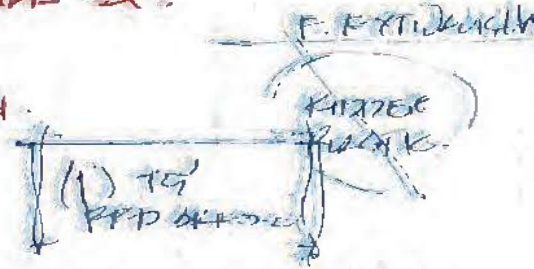

1900 V7 SHOP. TAKE PHOTOS FOR 1200000 F. EXT. + PAPER

1140 V7 SHOP PICK UP IN OFFICE -> [F. EXT.] CHECK. #1000K. CAPL.

1300 FB COOK FEED 190. CLEAN BED PASTORALS + TAT (200)



DATE	NAME	PROCESS, DESCRIPTION, TO DO, ETC	DUE DATE
10.14 CV	WOOD DOOR UNDER	COORD. WITH TIME W. (?)	
00. CV	CARDIERS MILLER	FIT OF PARTS POWER LUGS 10 SPRING	
	PICANOVA STUDIO COIT.	RESIDENTIAL PROTOTYPE AD U.C.	
10.10 CV	PRILL AT STUDIO	FIXTURES (MESH [11' x 12' + 100' Roll]) + JEFF TO SET UP (CLUB VS. TRAILOR)	
10.9 CV	OFFICE LENSE/PAM	RECOGNIZABLE	
11.2 CV	KAI M. FAMILY	NEW SITE PLAN L-SHAPED CIVIL SUBMITTAL COP.	10.17 PRES. J.P.
10 CV	17 OFFICE STUDIO PROTOTYPE	WINDOWS, FRAME (INSULATION), CEILING. # PER S.F. SPEC PLUMBING. FLOOR:	
10.4 MP	OFFICE WITH HOME	KID HEATER, BATHS, STOVE, HOME.	PROTOTYPE THIS 12.15
00 X00	FEAR LIST	BOOK PRACTICE CAR CAMPING	
12 MP	TRAVIS AM	PATTERN + PAVING	10.9
12 MP	HAYNE KENNEDY + LANDSCAPE	DESIGN + GRADING PARTI NAME - SHOP FRONT L. RELOCATION LANDSCAPE AGGP. OFFICE #100	12.15
10.9 CV	GRPC (PICK) TRAILS	SCHEMATIC PLOTTING TRAILS. # FROM 100. BOSS	10.9
	BLOG. PARTIES	ORGANIC ARCHITECTURE ARCHITECTURE AS + POLEMIC	

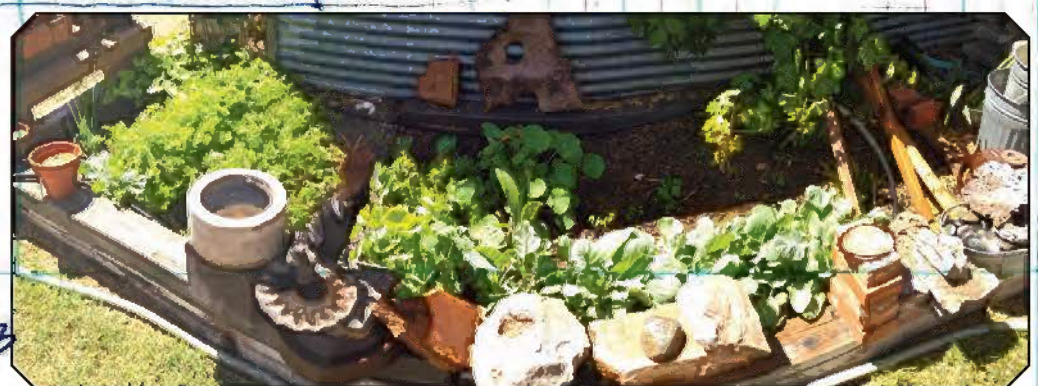

MONDAY	TUESDAY	WEDNESDAY	THURSDAY	FRIDAY	SATURDAY	SUNDAY
10.14	10.15	10.16	10.17	10.18	10.19	10.20
10.15	10.16	10.17	10.18	10.19	10.20	10.21
10.22	10.23	10.24	10.25	10.26	10.27	10.28
10.29	10.30	10.31	11.1	11.2	11.3	11.4
11.5	11.6	11.7	11.8	11.9	11.10	11.11
11.12	11.13	11.14	11.15	11.16	11.17	11.18
11.19	11.20	11.21	11.22	11.23	11.24	11.25
11.26	11.27	11.28	11.29	11.30	12.1	12.2
12.3	12.4	12.5	12.6	12.7	12.8	12.9
12.10	12.11	12.12	12.13	12.14	12.15	12.16
12.17	12.18	12.19	12.20	12.21	12.22	12.23
12.24	12.25	12.26	12.27	12.28	12.29	12.30
12.31	1.1	1.2	1.3	1.4	1.5	1.6

51 YEARS. 2019 \$1250 11.17

10.25 THURSDAY 2018 HOTTICK TRIP BEARDS

ZABHUNT

EXPENSES - PREP.

- 1. FOOD WALKER \$53.50
- 2. FUEL \$44
- 3. B.S.P. \$30 (SCOTCH)
- 4. GUN \$88.50
- LICENCE \$217
- DRIVE TOL. \$30
- \$110 CASH + (\$110 CASH)

\$467

\$44 DUN & APPROX 1.25  
\$511 TOTAL CASH

11:30 DEPART SIDS → DESERT TO RAINBOW SPRING  
12:00 - 1 1/2 HOURS SET UP CAMP. SOUTH SIDE OF  
ST. MARY MOUNTAIN  
1:00 CAMP BEHIND (1) SIDS LOOP 1.5 MILES AND

10.26 FRIDAY HOTTICK BEARDS  
01:00 RAINBOW SPRING  
↓  
21:30 STOP

10.27 SATURDAY

01:00 SET UP CAMP BEHIND RAINBOW SPRING  
STREAM TO RAINBOW SPRING

- LOTS OF TRUCKS.
  - RAINBOW SPRING DIFFICULT.
  - WETTER RAINBOW SPRING
- THREAT OF GEAR & PREP - MOVE TO  
MOVE/GEAR LAST TOO MUCH GROUND

MUST BE TO LEAVE SITE.

STAYS PARTHONY

PERIOD?

STOP RAINBOW 1/2 MILE W. RAINBOW SPRING.  
EAT EARLY FEB.

15:00  
40



BIG GAME HUNT PERMIT-TAG

MAY HUNT ANTLERED WHITETAIL DEER  
10/26/2018 THROUGH 11/01/2018  
UNIT 24B

PERMIT NO. 260  
HUNT NO. 1093

ISSUED TO 25687 \* 137 \* 83 \* ALL FOR AADC 852  
Michael P Pearce HM843991 1093 RES

10.28 SUNDAY

01:00 SWEEP 12.5 MILES LOCAL

FOOD & CAMP AT PARADISE. - HOTTICK

1:30 RELOCATE CAMP TO MILES T. U.

- SHOT 2 DOES
- GREAT TRACKS.
- VERY COLD WIND

14:30 RW PARADISE  
15:30 STOP

10.29 MONDAY

01:00 RW PARADISE. HOTTICK.

01:30 PACK UP LEAVE. EXHAUSTED + HANGRY

12:40 CHECK GEAR (HOME) DROPPED CASH AT - BE WALKS  
↓ (HACK DOWN)  
A C.H. CAMP. LOVE HIM!

17:30 SWEEP MILES PARTHONY (SILVER + CASH)  
PART GREAT.

19:30 PER TIME EXHAUSTED -

10.30 TUESDAY (DEVILS NIGHT)

01:00 START GREAT.

08:30 R (S) KA - JAK

GLASSING 101

1. SOUTH 10 THE K.M. EAST 100
2. SHOT. SHADRE 12 DEER AS 12:00
3. VERY COLD WINDS FROM 12:00.
4. LOOK FOR CASH DEER.
5. GO SUPER SILENT.
6. BE CALM!
7. MILES FROM THE

17:09 END OF DEER  
OF UNIT ZAB

STAY - 2 MILES  
TO HUNT

1.5 MILES.

14.45 STOP SWEEP P



RESEARCH HUNT TACTICS

ADAPTED IPR REQUEST  
ARE SEVERAL HOURS  
(EXYED PAPER WORK W)

UNPROVED HUNT PROGRES  
+ PAGES. READ ABOUT  
GLASSING

(RE FOUNDED HUNT CAMP)

- ① LOOK FOR A DEER  
IN THE OPTICS.
- ② GO SLOW - SILENT
- ③ CHE SILENT.
- ④ DON'T RELOCATE  
(DEER DO)

⑤ SAYS PRODUCE  
ITERNARY. APPROVES.

RMIT  
ferent people.  
hip  To Transport



THIS PERMIT AUTHORIZES  
TRANSPORTATION AND  
POSSESSION OF ANY  
PORTION OF WILDLIFE  
TAKEN UNDER THE  
ORIGINAL HUNT  
PERMIT TAG.

1. Legibly complete and sign  
the Carcass/Transportation/  
Shipping Permit.
2. Provide to the individual  
who will possess and  
transport the portions  
of the carcass.

11-2 FRIDAY  
2018  
0900 P. H. OFFICE  
1000 (CASH) TAKE CS TO  
+ GET H<sub>2</sub>O + (CASH) USE

1200 TAKE WORK + PROPER HO  
SAN FRANCISCO TRIP.

TRIP  
INSURANCE: ALLIANCE  
H72994352

HOTEL: CUBS QUARTERS  
424 CALIF ST. A15. 392. 7400

4-6 3pm CHECK IN  
10 12pm CHECK OUT

HOUSE  
ESP 507 2112  
9831290529398

TRIP #1234567890  
0162420732289 299A  
1:00pm - 3:00pm

MP CROPPY LK LK LK  
0162420733913 288

1:30pm - 3:30pm  
SP. VIKING FURNACE'S DUFF  
92255398 NOV 3

1600 Hotel Room.  
1700 Fisherman's Wharf

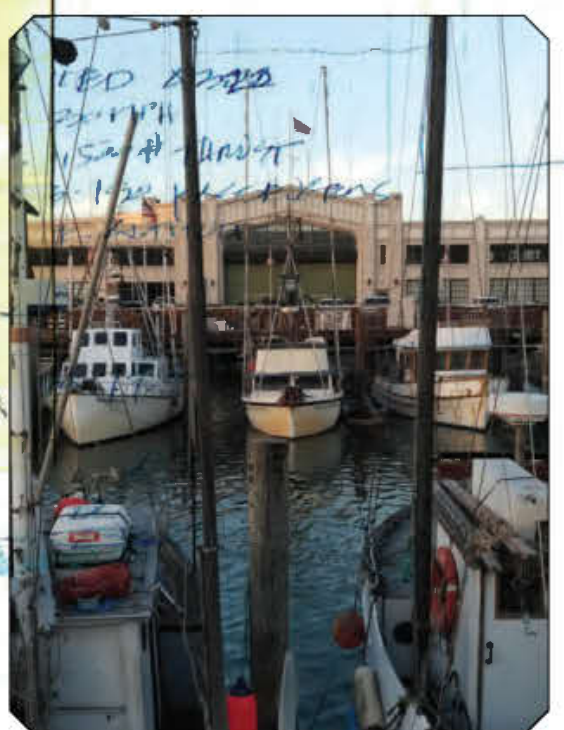
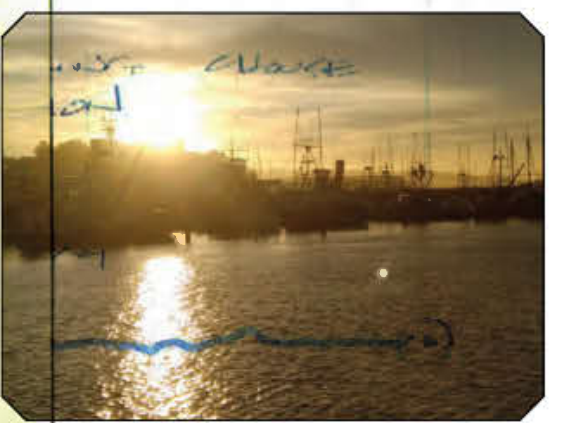
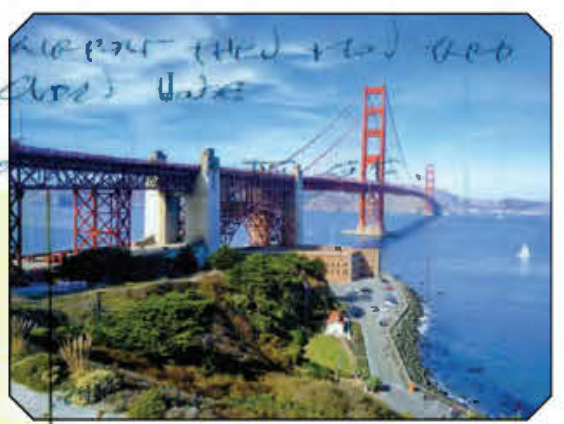

LA VISIT BEHIND THE FISHERMAN'S WHARF.

11-9 SUNDAY - SAN FRANCISCO  
BUILD 10  
0900 P (CASH)? LATER.  
1000 RESEARCHING PAGES TO FRESH VISTA - BREAKFAST.  
BAY SIDE FISHERMAN'S WHARF - JUST OFF HOTEL. PULL

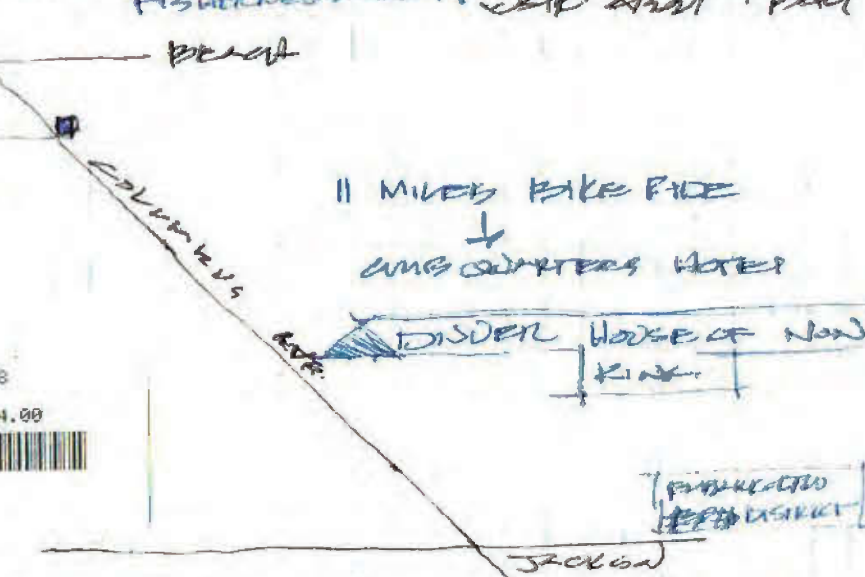
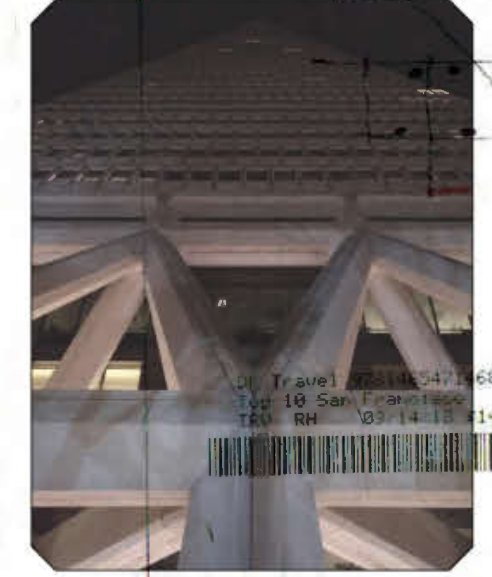

NOTES TYPE S.F. ♡

11-5 MONDAY - FISHMANS DISTRICT  
WAKE THINGS (LIFT) TO  
CONDUCT THE PART - UP TO  
KEEPING OF THE  
DUNKEN BAY SUPPLIES.



#S. FRAS HOTEL + HH CHECK CHANGES  
30.27 classes. OFF TO BIKER  
92.41 BKT DUNGEON'S KALO  
59.63 BKT  
311.04 ROOM  
14.31 INSUR.  
65.03 BKT LIP  
62.89 House of Pain  
17. COL LEFT  
15.47 COUS  
86.32 BKT  
17.47 33 HOUSE  
9 FLIGHT  
166 FLIGHT



#1240 CASH

11.26  
2010

# MONDAY



10:19 COFFEE TO KANE  
 11:00 HAN/CARTR FOR SUP & KAI, JELLY  
 11:20 BUILDUP CARDS - JERRYPIGE  
 12:00 UPOH EN - PICK UP TO GO TO  
 15:15 START 17.2 FIXLIST +  
 CALC SITE PLAN.

LEO 10 11:00  
 KAI MEETING.  
 NOV 23 KAI ST.  
 MEETING - PM. SECT.  
 SEND OUT INVOICES.

16:15  
16:45



THE FROSTY OP



17.2 KAI.  
 11 P11

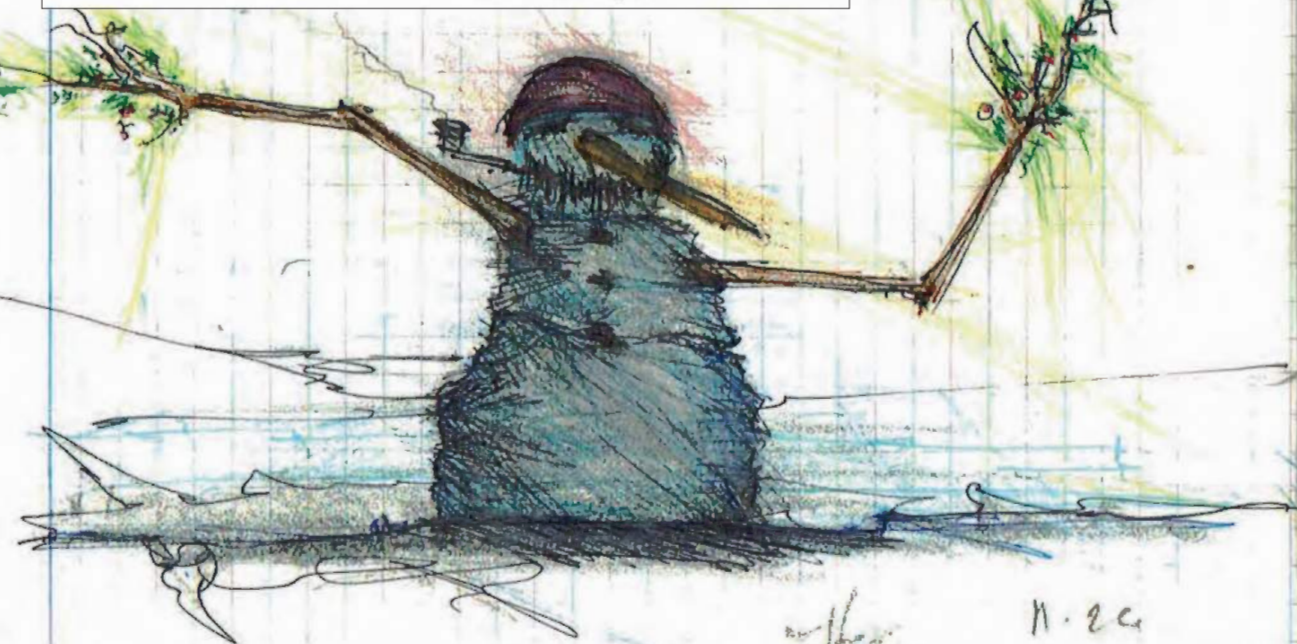

11.26  
13

11.21  
13

# TUESDAY

48

0730 REVIVE  
 0830 GSS KAI JAK PACKUP MIKE WOOD  
 0900 PUTTER TO SHIP, MIN DROPS TRAILER  
 OFF. - ACTION BIDS 11.29 CLOSING

BUCKET EDGE AIDS

TACK FOLD UP (111 - MOUNTAIN PAGE  
 EVIDENCE - JERRYPIGE PAGE OF BUILDING)

NOTES

EXPENSE <>

REFLECT (REVIVE) \*

STEPS#

FINANCE/BUDGET

EXPENSE

PLANS/DIAGRAMS

PATTERNS SAMPLE

PLANS/NOTES

TASKS

A. 5

B. 10

C. ALL

G. BUCKET LIST?

H. MAKE

LOGS

A. PATTERNS

B. TIME

C.

1230 BUCKET JAR.  
 1245 KAI START #  
 (-13)  
 1305 E BREAK 15M  
 (2.15) + (1.3) =  
 1400 STOP KAI.  
 1430 PICK UP JAVOP.

LUNCH

BILLED

PAID

COPIER

SILVER

EXPENSE

CRUI

OFF 24H

OFF 24H

DATE

EN 11.2 KAI.  
 3.25 = 3  
 P.11

SCREEN

SYSTEMS - ANTHONY PROVEDANCE

T. SPECIAL

DINNER SOTKURE PRIZE -> PRIME RB3  
 CUBES + HERBERT +

BOLLYN HERTH - JERRYPIGE  
 OF GODA - DENIED -  
 EXH DUN/JERRY  
 (JERRYPIGE)  
 TB :-#

11:00 REV H. OFFICE  
 12:00 H. PRINT BLACKBERRY KEYPAD FILTERS - REPORT OK.  
 11:00 INTAKE  
 (1) EXPRESS COORDINATOR PROTECTED OIL  
 GREEN TEX W/ CHITING  
 12:00 R 122/12  
 SEP. 123/13  
 129/20 GTP  
 132/20 TR  
 153/21 GTP  
 R 120/90 524  
 L 140/26 151  
 SHIRT OFF.

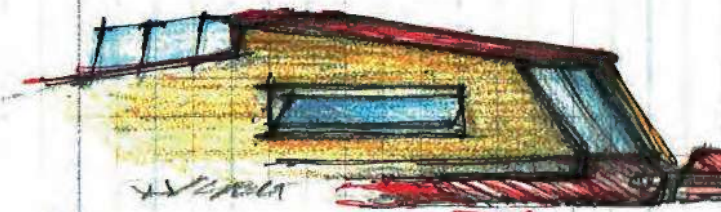

11:00 CHPL - \$325 + 1250 2TZ DICK  
 OLD SKETCHBOOK PAGE - \$325

103214 R-D LAST PAGE

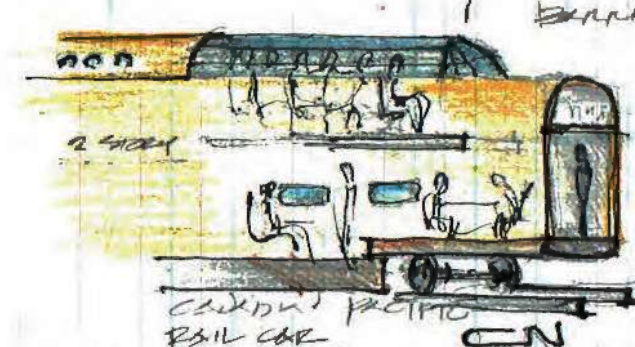

PERRO MOTT.  
 PREFER. C.C.W.  
 UPPER CLASS.  
 CURRENTLY. 45%.

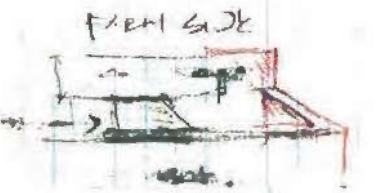

11:03 KAI EMAILS OFFICE  
 RAIL AT ENKILS OFFICE? SHIP  
 (XROSS CARD LOAD. ON ENKILS)

11:00 KAI WALK  
 12:21 FRI SKINING W/ DIPLOMA.  
 P. 21. ± CRAZY PASTE  
 = PRO INCOMPETENSION =  
 12:21  
 12:21 AMK JXL → KATE  
 ↓  
 FRIDAY GREEN X

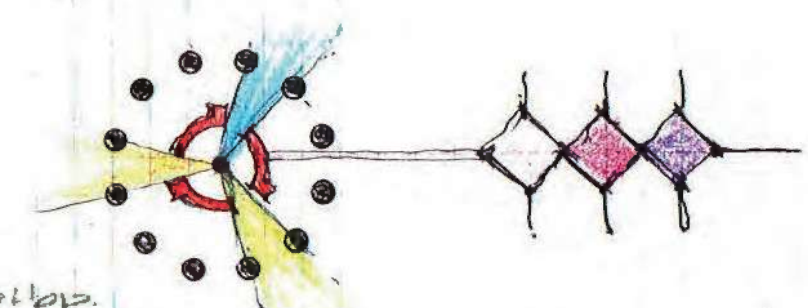

11:00 call up.  
 12:00 to SUPP  
 1:00 SUPP GREEN POLYMER. EXCEL HAD TO WITH  
 SAMP. DUTY 450. - \$50  
 1:15 CHOK. 19.  
 PRESS NEXT 1/2 HOURS TO MOVE  
 PRODUCTION

12.5 W E D N E S D A Y

11:00 R. HOFFER  
 1:00 RAIL AT CHINA  
 10:10 KAI EMAILS @ 10:10 ENKILS  
 PLACE BANNING PART

10:15 KT walk  
 11:00 → to SUPP  
 12:15 COVER - CR. W/ DISCUSSION ABOUT BLOWN SIDE OFF  
 OFFER OF 125000 EX-1  
 BUSSEGENERAL \$100 LARRY  
 PLACE OYKOR \$1200 BOWEN SIMPUS  
 CABINE POPS.  
 \$3500 SPONS  
 CRIPPERMAN. (KILL SWELL + BUREAU 100)  
 ADAM MATTY  
 \$3000. G. TRF.  
 W/STAD

F2.612 TRUS AM

F3 RICHMOND MADON  
DASH PAPER, SAMPLES  
COLOR

F4.9 OFFICE SHOP CONTAINER

F6 6.64. CONTAINER FEBRUARY  
OFFICE STATE PROT  
MARCH 1st. (4200) 11. 3.6

18.4 OPUS  
MARCH 27<sup>th</sup> 1940  
SADDA KIT  
PRINTER SHIP  
PAY 41.4  
H. DEPT. SEAN  
C. V. DR.  
3200  
ST. SALL

17.2 K21 MONT FAMILY  
\$322.50 P20.  
SEARCH

18.10 BRILL AUDIO PER  
(FINISH DASH SET)

P.U. P.O. PLUMBE  
AUDIO  
SELF MARKING  
M. RICHMOND

18.14 JAFD'S TOOL

00 EXPENSE PACKAGE  
MARCH 29<sup>th</sup>

18.19 GPC TABLES + BRQ  
DPA \$250  
TABLES \$150  
\$123.5  
\$223.5  
\$200  
METERS  
4(m)  
1k?

P106 UPDATES  
GET - LIST  
M.P.

RICHMOND STUDIO. CONT.

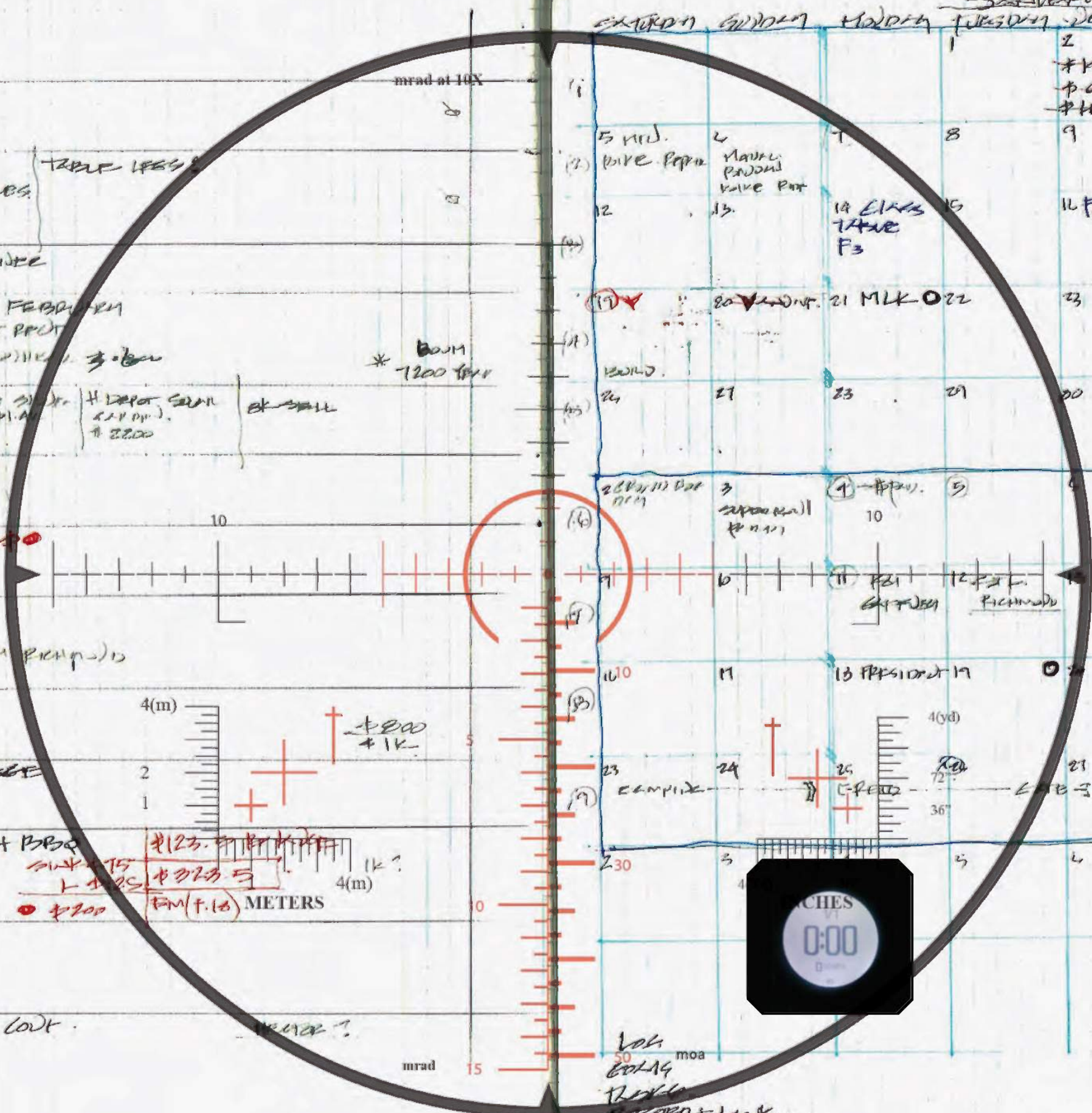

2	3	4
5	6	7
8	9	10
11	12	13
14	15	16
17	18	19
20	21	22
23	24	25

REC'D APRIL  
MARCH 23  
SEVENEX ARTS  
CENTER OPUS



1-4  
2019

FRIDAY

0530 P. ~~THOUGHTS~~  
0630 - hr. WORK & COFFEE + NEWS.  
0700 H. OFFICE.

THOUGHTS

- ASKP ① BATH HOUSE - TUB SURFACE
- 2. C-CU (F) VIBROIDS
- 3. (F3) REPAIR SH
- 4. # FINANCIALS

OBAND RESEARCH & FOR  
OF OLD + NEW  
KTS.

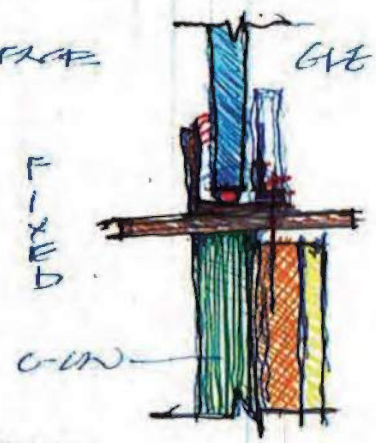
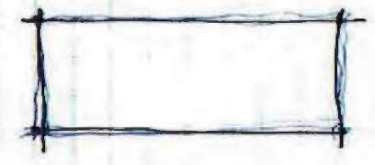

2 PER VIB \$3100 - (LUBED) + FREE  
\$9200 + FREE  
CASHIER  
21000 - DOD FICED TUB \$5500

EM. SHIDA @ SHEREN - GARDEN'S PHASE.  
[FRONT LOSS DESIGN] (\$) UNIT ENVI.  
OPERATION  
EV 17-2KAI?  
START  
CHARLIE  
INSIDE

PORTS  
CONTEXT  
CUTIVE YONO

10:22 DAD POINTED GLIMPSES.  
11:15 EM. JIMMY @ DE

Hotspot for office  
T. MASILE?  
12:15 SH. K9 WBLT.  
Collap.

1:00 START PAUL STUDIO  
FUTURE BACKWARDS

10:15 STOP PAUL FIVE.

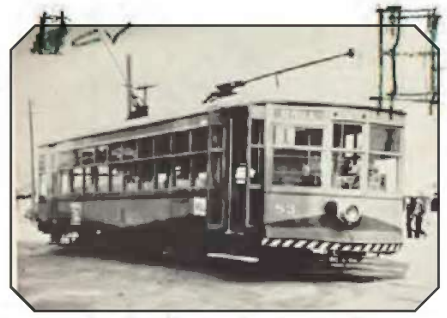

EV 18-10  
2.25

1-4 2019 SUNDAY  
K9 WBLT + PADD: THE PR. I TALK - LIKE IT.  
[PICKUP VS ROLLS ROLL  
PARK FIRE]

SUNDAY

FIXED MID. BIKE VOOBOS XET GET UP

13:25 STILL NO FEED  
COOIE IS PARTLY READY + TEXTILE LHM

14:00 TAKE SIDE BRUSHES - UREA.

TOYOTE. SEUM  
COWIE SH. PHILIPPINES  
HAND PHONE ZOMILLU) PEOPLE  
VERY CUTE & PEOPLE.

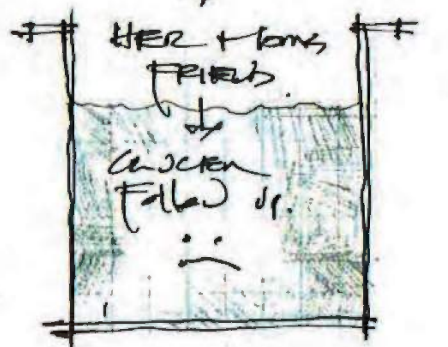

South P.I. -> KAI COLLECTOR ZONE  
+ VARIOUS TANKS

P.I. -> MEXICO -> HILL  
AND WORLD LAMINATE

K211 + TANC - SOUTH COVER  
HERE

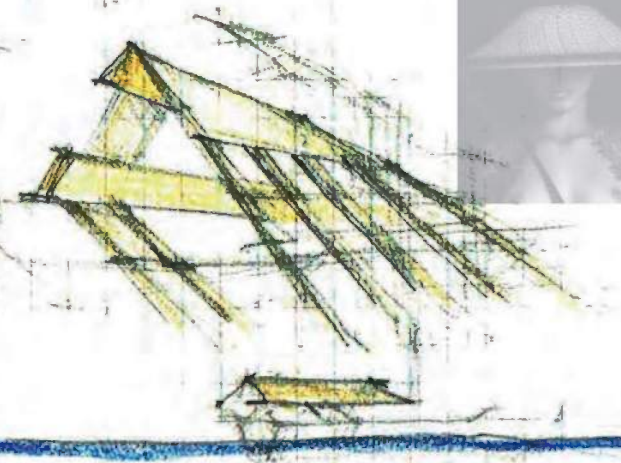

Left: Every night and morning, I recorded barometric pressure and weather observations. It allowed me to notice small details in the weather and gave me a better idea of what was happening in the present instead of relying only on outside forecasts.



PHOTOGRAPHY

1-9 Wednesday 22

0730 R 955  
 0930 Vx  
 11<sup>00</sup> EAT. L. OVER  
 12:30 K9 - JIK → STOP  
 13:20 STOP - (K9) REACHED DID NOT SKETCH BACK

FAISS  
 4315  
 4355

FIXURE  
 OUT PICKUP  
 PERMIT OVER THE COUNTER  
 ALSO. EREPLY PLFL.  
 APPROVAL DETAILS.  
 FADWATW.

SCOPE - SITE PLAN, K9 PLAN, UTILITIES  
 TIME/QUEST UPDATION  
 CALL MIKE. C. OF  
 EIT DRAFTED.

1400 STOP  
 (PLACING UP TO HOME)

1520  
 ↓ HOUSE EMAIL - EMAIL AT. STOP AT.

PREPARE DINNER 11:30  
 E.O.D.

1-10 THURSDAY 22

0830 R 955 -- TO Vx  
 0930 @ Vx EYE CLINIC. **HIGH MARK**  
 11<sup>00</sup> BREAKFAST Vx - EYE EXAM FEELING VERY TIGHT.  
 EAT. 1/2 PIZZA 1/2 FISH SANDWICH.

0330 SURPRISE INTERVIEW  
 1400 - EYES BETTER, FEEL BETTER.  
 (SO COLD IN DASH)

OPINION OF SURVEY.  
 [X] [X] [X]  
 AND HSE/SA  
 VARIO.  
 RET-10

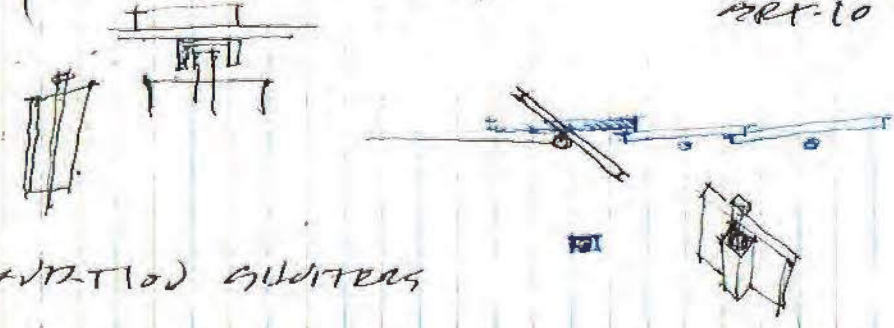

PLANTING GUIDELINES

11:15 Pocket Book sketch → PH 17-4  
 1445 START 2.5H SKETCHES.

COORDINATE DOOR. TOMORROW  
 STEEL SHOTER ASSEMBLY.

1730 DINNER 2/COFFEE & BURGERS



1-11 FRIDAY 22  
 2019 MPP  
 BURGER

0730 R (CLASS) KA JIK  
 0930 STOP. FEELS GREAT TO BE  
 BACK TO IT.

VOLUME F 1-11 ADDITIONAL  
 2019

1-11  
 2017

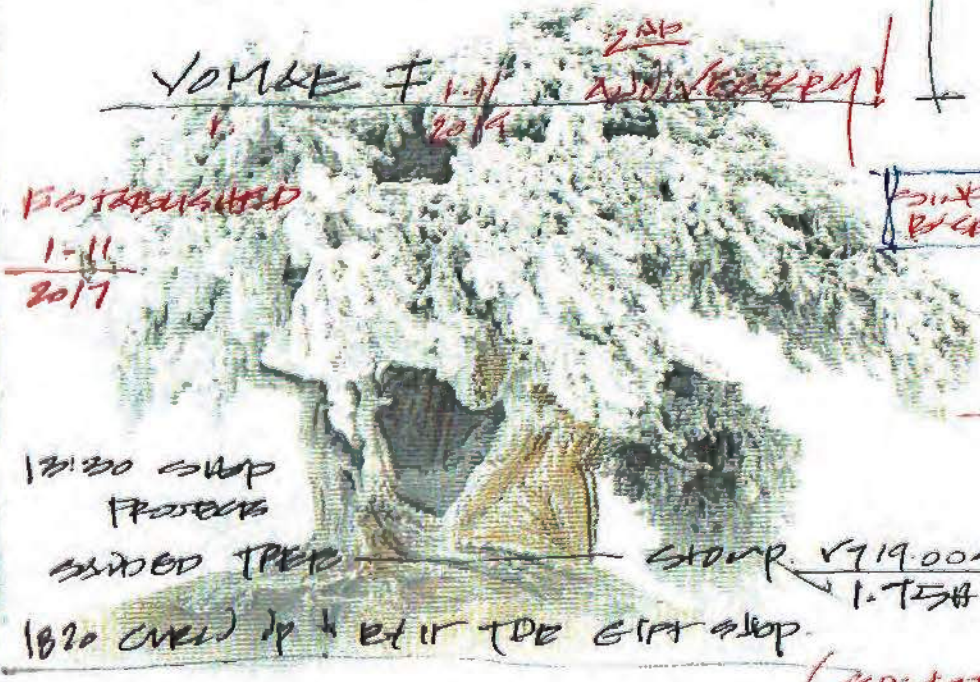

EXPC 13-4  
 21.45 & 4130

\$15 SIDE

STOP FEEL \$20

F	\$150
A	\$225
	+
	125.5
	<b>\$348.5</b>

(EXPC \$275)  
 ALL.  
 \$240 1200G  
 \$205  
 = \$200 + 20  
 ST.  
 BACK CASH  
**\$273.5**





The Worn Wear crew hits the road again, bringing the fix to the Eastern Seaboard in January and February 2019. Check out [wornwear.com](http://wornwear.com) for a full schedule of stops. While you're there, you can also shop for or trade in quality used Patagonia gear, learn how to repair your items yourself, and read stories of romance and commitment between people and their clothes.



Above: The man himself, Dave Wilkin loved physical work and tended the grounds at Patagonia's Ventura headquarters. He grumbled at people who trod on his flowers, but never failed to offer nonoffenders a smile or a story. **TIM DAVIS**

Left: Even if the repair techs can't get first tracks, at least Uncle Dave can. Getting up and on the road early during the 2018 Extended Play Worn Wear tour. **KERN DUCOTE**

1-14-19  
 1-15-19  
 1-16-19  
 1-17-19  
 1-18-19  
 1-19-19  
 1-20-19  
 1-21-19  
 1-22-19  
 1-23-19  
 1-24-19  
 1-25-19  
 1-26-19  
 1-27-19  
 1-28-19  
 1-29-19  
 1-30-19  
 1-31-19  
 2-1-19  
 2-2-19  
 2-3-19  
 2-4-19  
 2-5-19  
 2-6-19  
 2-7-19  
 2-8-19  
 2-9-19  
 2-10-19  
 2-11-19  
 2-12-19  
 2-13-19  
 2-14-19  
 2-15-19  
 2-16-19  
 2-17-19  
 2-18-19  
 2-19-19  
 2-20-19  
 2-21-19  
 2-22-19  
 2-23-19  
 2-24-19  
 2-25-19  
 2-26-19  
 2-27-19  
 2-28-19  
 2-29-19  
 2-30-19  
 3-1-19  
 3-2-19  
 3-3-19  
 3-4-19  
 3-5-19  
 3-6-19  
 3-7-19  
 3-8-19  
 3-9-19  
 3-10-19  
 3-11-19  
 3-12-19  
 3-13-19  
 3-14-19  
 3-15-19  
 3-16-19  
 3-17-19  
 3-18-19  
 3-19-19  
 3-20-19  
 3-21-19  
 3-22-19  
 3-23-19  
 3-24-19  
 3-25-19  
 3-26-19  
 3-27-19  
 3-28-19  
 3-29-19  
 3-30-19  
 3-31-19  
 4-1-19  
 4-2-19  
 4-3-19  
 4-4-19  
 4-5-19  
 4-6-19  
 4-7-19  
 4-8-19  
 4-9-19  
 4-10-19  
 4-11-19  
 4-12-19  
 4-13-19  
 4-14-19  
 4-15-19  
 4-16-19  
 4-17-19  
 4-18-19  
 4-19-19  
 4-20-19  
 4-21-19  
 4-22-19  
 4-23-19  
 4-24-19  
 4-25-19  
 4-26-19  
 4-27-19  
 4-28-19  
 4-29-19  
 4-30-19  
 5-1-19  
 5-2-19  
 5-3-19  
 5-4-19  
 5-5-19  
 5-6-19  
 5-7-19  
 5-8-19  
 5-9-19  
 5-10-19  
 5-11-19  
 5-12-19  
 5-13-19  
 5-14-19  
 5-15-19  
 5-16-19  
 5-17-19  
 5-18-19  
 5-19-19  
 5-20-19  
 5-21-19  
 5-22-19  
 5-23-19  
 5-24-19  
 5-25-19  
 5-26-19  
 5-27-19  
 5-28-19  
 5-29-19  
 5-30-19  
 5-31-19  
 6-1-19  
 6-2-19  
 6-3-19  
 6-4-19  
 6-5-19  
 6-6-19  
 6-7-19  
 6-8-19  
 6-9-19  
 6-10-19  
 6-11-19  
 6-12-19  
 6-13-19  
 6-14-19  
 6-15-19  
 6-16-19  
 6-17-19  
 6-18-19  
 6-19-19  
 6-20-19  
 6-21-19  
 6-22-19  
 6-23-19  
 6-24-19  
 6-25-19  
 6-26-19  
 6-27-19  
 6-28-19  
 6-29-19  
 6-30-19  
 7-1-19  
 7-2-19  
 7-3-19  
 7-4-19  
 7-5-19  
 7-6-19  
 7-7-19  
 7-8-19  
 7-9-19  
 7-10-19  
 7-11-19  
 7-12-19  
 7-13-19  
 7-14-19  
 7-15-19  
 7-16-19  
 7-17-19  
 7-18-19  
 7-19-19  
 7-20-19  
 7-21-19  
 7-22-19  
 7-23-19  
 7-24-19  
 7-25-19  
 7-26-19  
 7-27-19  
 7-28-19  
 7-29-19  
 7-30-19  
 7-31-19  
 8-1-19  
 8-2-19  
 8-3-19  
 8-4-19  
 8-5-19  
 8-6-19  
 8-7-19  
 8-8-19  
 8-9-19  
 8-10-19  
 8-11-19  
 8-12-19  
 8-13-19  
 8-14-19  
 8-15-19  
 8-16-19  
 8-17-19  
 8-18-19  
 8-19-19  
 8-20-19  
 8-21-19  
 8-22-19  
 8-23-19  
 8-24-19  
 8-25-19  
 8-26-19  
 8-27-19  
 8-28-19  
 8-29-19  
 8-30-19  
 8-31-19  
 9-1-19  
 9-2-19  
 9-3-19  
 9-4-19  
 9-5-19  
 9-6-19  
 9-7-19  
 9-8-19  
 9-9-19  
 9-10-19  
 9-11-19  
 9-12-19  
 9-13-19  
 9-14-19  
 9-15-19  
 9-16-19  
 9-17-19  
 9-18-19  
 9-19-19  
 9-20-19  
 9-21-19  
 9-22-19  
 9-23-19  
 9-24-19  
 9-25-19  
 9-26-19  
 9-27-19  
 9-28-19  
 9-29-19  
 9-30-19  
 10-1-19  
 10-2-19  
 10-3-19  
 10-4-19  
 10-5-19  
 10-6-19  
 10-7-19  
 10-8-19  
 10-9-19  
 10-10-19  
 10-11-19  
 10-12-19  
 10-13-19  
 10-14-19  
 10-15-19  
 10-16-19  
 10-17-19  
 10-18-19  
 10-19-19  
 10-20-19  
 10-21-19  
 10-22-19  
 10-23-19  
 10-24-19  
 10-25-19  
 10-26-19  
 10-27-19  
 10-28-19  
 10-29-19  
 10-30-19  
 10-31-19  
 11-1-19  
 11-2-19  
 11-3-19  
 11-4-19  
 11-5-19  
 11-6-19  
 11-7-19  
 11-8-19  
 11-9-19  
 11-10-19  
 11-11-19  
 11-12-19  
 11-13-19  
 11-14-19  
 11-15-19  
 11-16-19  
 11-17-19  
 11-18-19  
 11-19-19  
 11-20-19  
 11-21-19  
 11-22-19  
 11-23-19  
 11-24-19  
 11-25-19  
 11-26-19  
 11-27-19  
 11-28-19  
 11-29-19  
 11-30-19  
 12-1-19  
 12-2-19  
 12-3-19  
 12-4-19  
 12-5-19  
 12-6-19  
 12-7-19  
 12-8-19  
 12-9-19  
 12-10-19  
 12-11-19  
 12-12-19  
 12-13-19  
 12-14-19  
 12-15-19  
 12-16-19  
 12-17-19  
 12-18-19  
 12-19-19  
 12-20-19  
 12-21-19  
 12-22-19  
 12-23-19  
 12-24-19  
 12-25-19  
 12-26-19  
 12-27-19  
 12-28-19  
 12-29-19  
 12-30-19  
 12-31-19

1-12-19 WEDNESDAY  
 • HOME - SHIP CHECK UP + PURGE  
 • COPIES HOUNSA PLAN. FOL  
1-13-19 THURSDAY  
 • MOM - PRODUCTION  
 • (KAROLIS VS EAGLES) PLANNING  
 • DETERMINE DAILY WORK KPI  
1-14-19 FRIDAY  
 07:00 R. CALLS LL. OFFICE  
 09:30 KA JALK  
 10:00 ENT. KAPITA L. OFFICE  
 11:00 Dinner  
 13:00 STOP WOOD TABLE (2.5 HOURS)



✓ 19-00 ALPHA  
 \$450  
 WOOD TABLE  
 GLASS TOP  
 ON PORCH

1.75  
 4:15 LUNCH  
 4:15 = \$276  
 2A  
 INSTALLED IT  
 SHIP PEEK  
 GLASS  
 STAMP  
 \$200  
 \$75  
 \$50  
 \$425 = \$Δ SHE PRICE?

13:00 PRODUCTION OF 2 SHIP TO HOME (P3)

NE NOT BRILL  
 AT SHIP

1-15-19 FRIDAY 3

13:30 KA JALK  
 KR. TARGOVIK SELMS - CAN DOCTOR  
 CHECK IN  
 09:00 R (450) KA JALK  
 09:15 ✓ K. HUNSA. CHECK UP  
 T. BROCK  
 FOR T. H. P.

✓ 18-10  
 .25

17:15 P.O.D. SHIP AS FOCUS  
 OK.  
 SPE  
 MID PM.

✓ F3  
 .15

0700 R (500) H. OFFICE EXPRESSO (HOLYWOOD)  
 + NEEDS SPLIT PLUG  
 0800 KA JAK 1.6  
 RIDE INTO VODDAS TO SHOP



10:00 SHOP STOP - 300 EXP. 72  
 PRIOR TO SHOP SEVERAL

VODDAS  
 TO SHOP  
 10:50 MIN.  
 2.25 MILES  
 16.3 MPH MAX SPEED  
 11.6 A.C.

ONE DRIVE ERRORS.  
 \*I RERAN 17.2 KM  
 P. 2.22 19

ATTACH. D.C. V.F.S  
 CV. DESK 45M

11:19 - 11:30 TAKE 1.2 (45M)  
 12:00 L. SPUR FOR SHOP 300C  
 + 90 EXP.  
 12:30 SHOP. F.S. CART + 200 EXP.

\*I CARL BILL

0 P.F.S. B.S. 1.000.

FM DAVID L. DETAILS

\*0 F6 INSULATION PROOF  
 CV TESTED TIME  
 13:30 16:30 2.5H  
 V.F. VALUE 45M CV  
 20000 OUT

STOP STOP  
 16:30 RIFF  
 17:15 EXP  
 18:10 HOME - PIECE JIGSAW



THURSDAY'S RIDE  
 1.94 MILES  
 10:20 MIDWAY  
 18.1 MAX SP.  
 11.1 AVE. SPEED

DASH

7:00 H. OFFICE  
 9:00

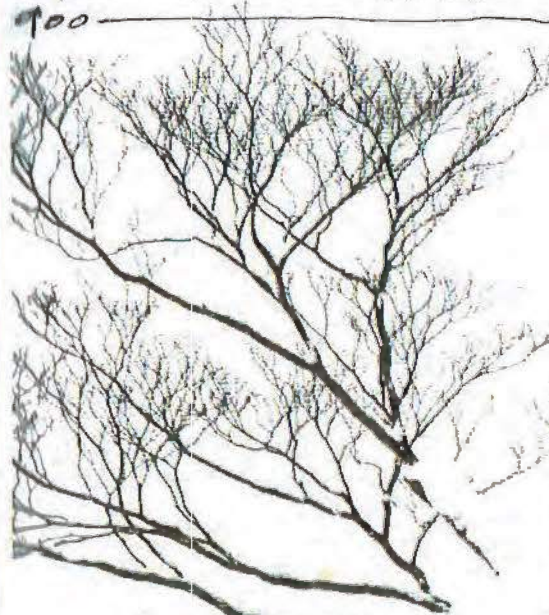

GREEN CHILE STEW

- 9:30 START
- 2# PORK ROAST
- 2 ANJOU PEPPERS
- 2 POBLANOS PEPPER
- 1 JALAPENO PEPPER
- 1/2 RED ONION
- 1/2 SWEET ONION
- 2 TOMATOES CURED
- 1 STOVE HEAD OF GARLIC
- SALT PEPPER
- 2 POTATOES
- WEDDO GENIUS
- 1/4 CHEROKEE
- 1/4 JALAP.
- 10:30 WARM BOTTLE
- 11:00 STOP
- 11:30 STOP
- 12:45 KA JAK 1.7  
 RIDE TO SHOP

11:00 (KISS)  
 12:00 THIS  
 12:45 KA JAK 1.7  
 RIDE TO SHOP

\*I R 127 CHECK TO

13:15 STOP OFFICE

F6 CV DESK CALCULATED  
 ↓ REVISION 200 JAK  
 BOUNDARY. EXP. 1.2  
 D.LAT. EX: 40K TONS +  
 GIUSEPPE LICENZA  
 PENDING - QUESTIONING MY  
 INTENTIONS. TO BE 4 BE?

16:00  
 PACK UP PLANN HOME

18:15 40% POWER. KISS TOOK 1.2  
 19:00 DINNER - JAK FUL. & GOOD.

F.O.D.

TRACK TO TOWN. STORAGE  
 F6 G18  
 1H.  
 82% POWER

50% POWER  
 40% POWER

1-25 WA FRIDAY  
2019  
OTW P. H. OFFICE EXP. FUTURE.

1. BASIS
2. DEVL + BSLG
3. CRUIE GDD
4. BUDGET + RCLG
5. DEN-JLL TRM
6. HQ. HALLS + ADJ
- 7.

CONDIC 3.  
VOLUME 7  
THIRD UP

SITE 12/10  
**POLEMIC** - AD AGGRESSIVE  
 ATTACK OF PRINCIPLES  
 - DISPUTE.  
 ARCHITECTURE  
 TESTO.  
**PAGE**  
 ORG. ARCH. FLD PAPER

10:00 GGG  
 10:30 KA-JLK PLACE IT UP  
 11:00 SUP. EXCEL  
 20M S. SHEET

13:45 DATE LAS  
 602 379 8161

14:30 - 14:50  
 5. HED TO SITE +

HED-STEP  
 UP.

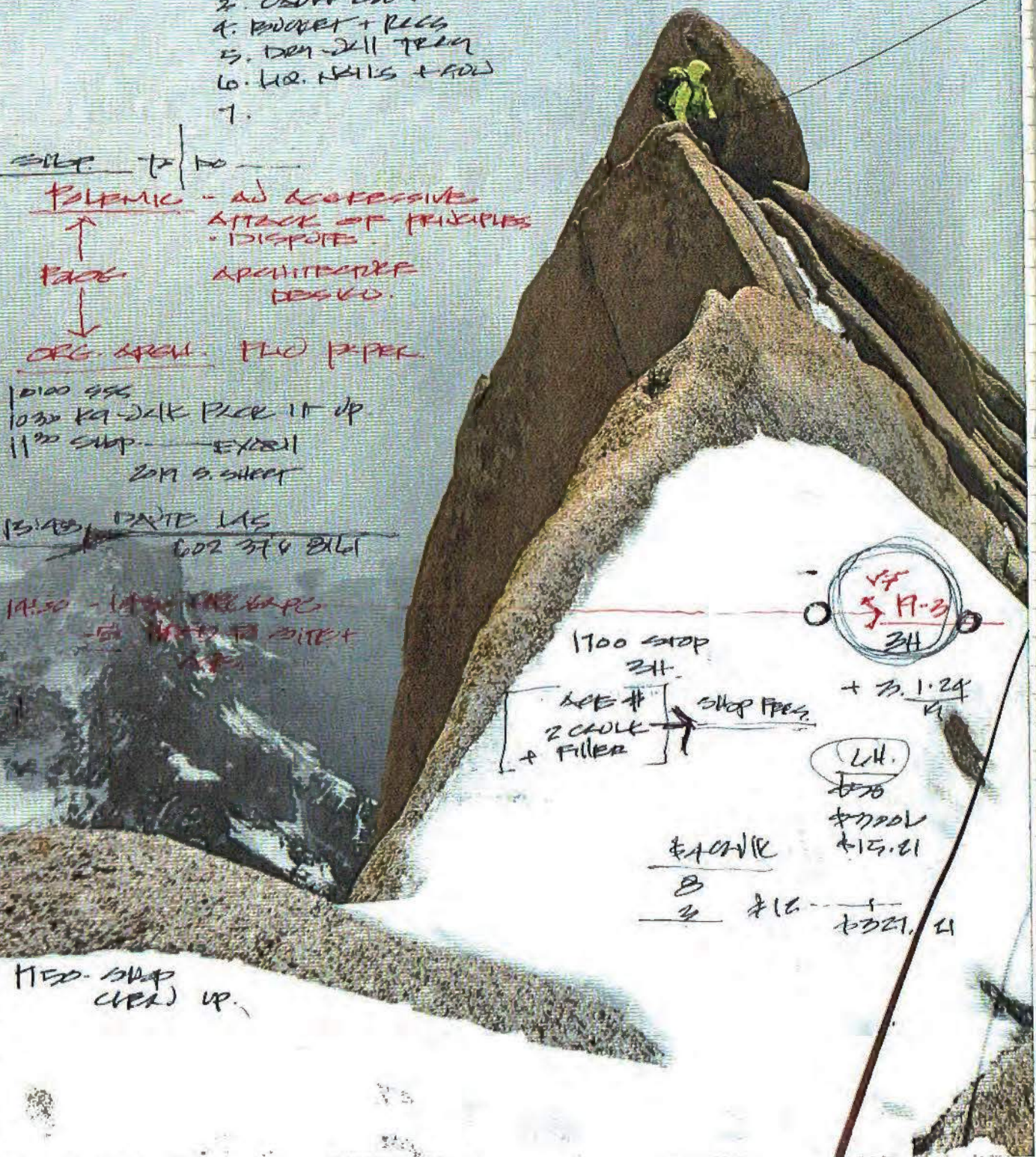

1700 STOP  
 2H.  
 KEE #  
 2 COUL  
 + FILLER  
 STOP PRES.  
 + 3.1.24  
 (LH.)  
 \$4000  
 \$15.21  
 \$16  
 \$321.4

CONDIC 1. - DEN-JLK. HED-STEP. WATER PACE  
 SPEAK FOR DIDKAS

CONDIC 1-27  
 2019

DISUALT  
 REMOVE → PERIOD

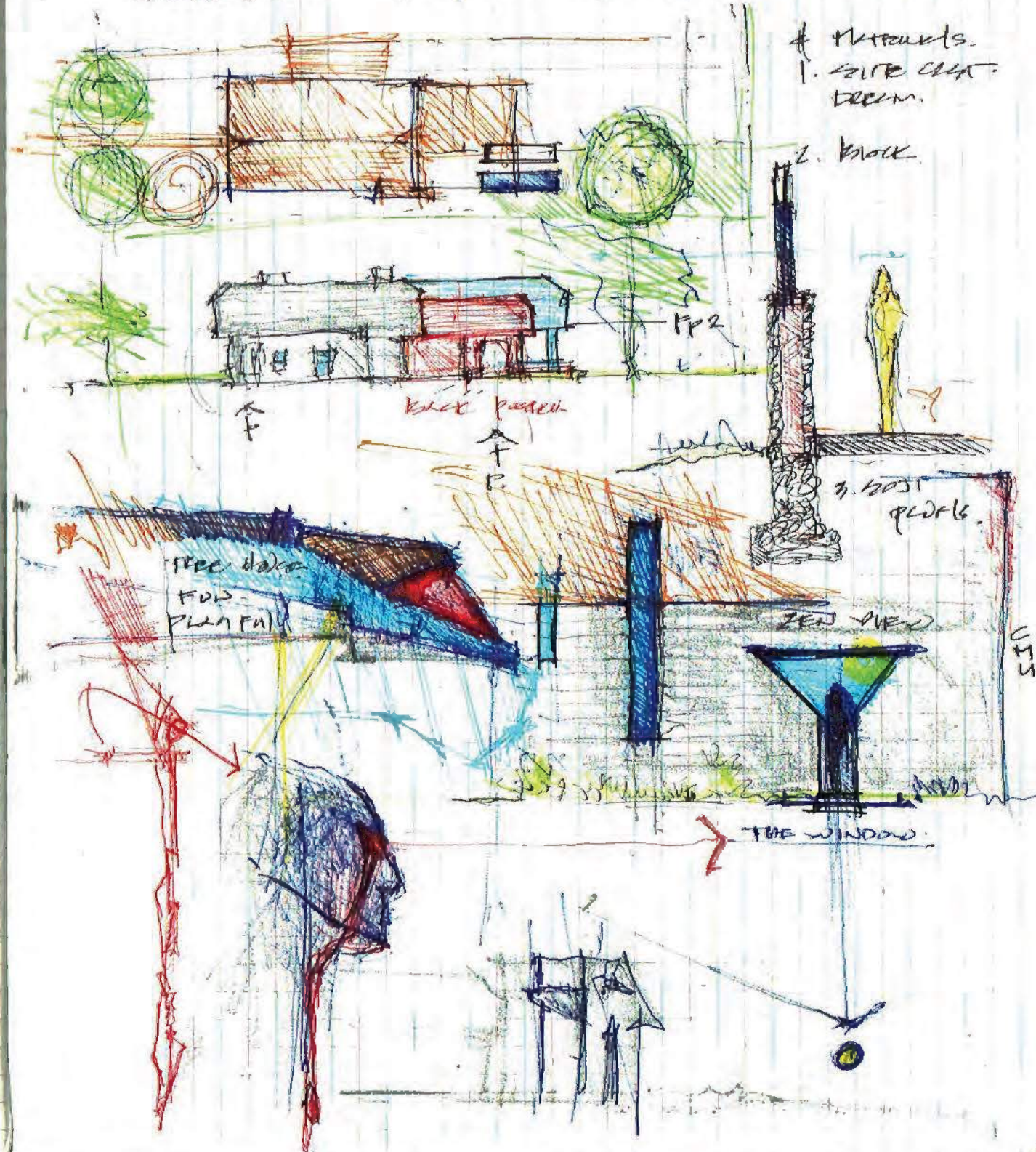

1-20 MONDAY 2019

0700 P. U. OFFICE

0800 STRATEGIC DECK \*  
K9 JCLK.

1100 F-D INSULATION SYSTEM

101 SON SECT (EXHIBIT)

1912. 2E FORM 5000 TRY EXEMPT.

SCORE PND

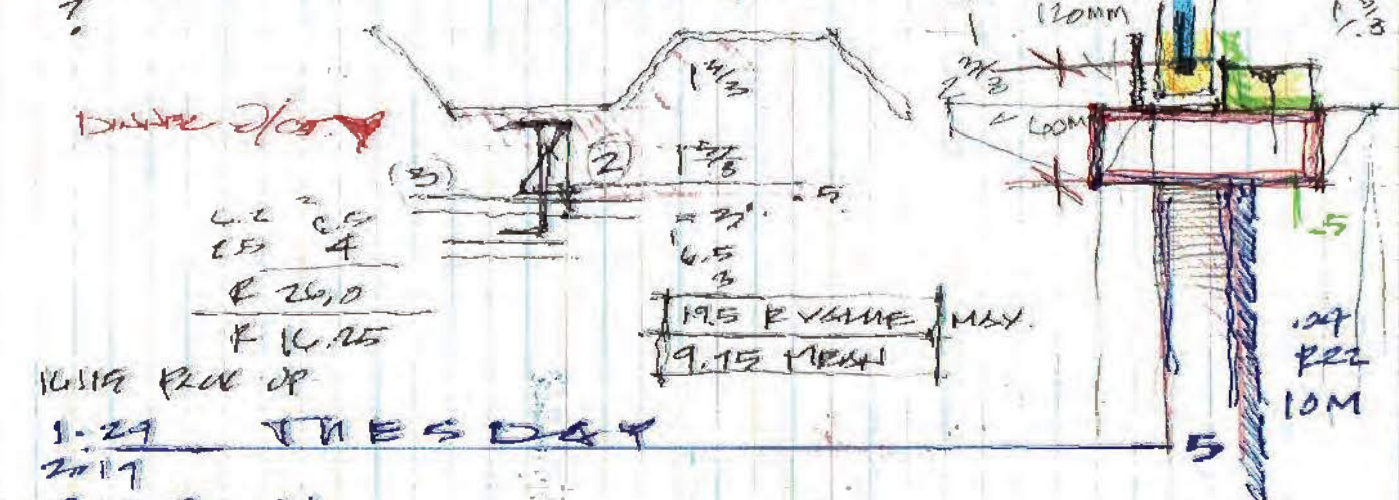

1-24 THURSDAY 2019

0700 REV. :  
0730 H. OFFICE  
0830

(LAG VS STRUCTURE STEEL)

INSULATED PROXY 10M

1015  
FD WALL. CASE  
001 BTR 7513  
01090 E. PLAN.  
100

1500 GPC TOWER.  
1000 GPC  
LOCK GROP JACE #1590K  
1090000  
123.5 CTRON ON

1108 - \$15 BINDER. 11:20 Start. 1:20

INSULATED GPC

STEEL EOLS  
FV WOODS  
TAPC ST.

1-20 WEDNESDAY 2019

0700 P. U. OFFICE

0815 GMS

0900 14 WIK + LOAD UP TO CAMP.

1300 WELD MILLERS BAKE DECK

1400 RICHMOND TRAIL



RICHMOND TRAIL FLOOR

ROSS COVER  
LET 14000 GROP  
SINK PUMPING  
OTHER APP.  
6/24X40  
FOLLOW MP



1700 PROXY OF FLOOR  
GROP

- OPEN STEEL
- TRAIL WIK ?
- GPC INSULATED
- TRAIL WIK ?

\$103.61  
\$102.21  
\$198  
\$211  
\$123

ORANGE COUNTY  
 WEDNESDAY APRIL 10<sup>TH</sup> (5-11)

1315 PLYMOUTH DR (to sleep + 10) BREE.  
 1300 sleep  
 14.00 F3 KITCHEN  
 → STOCKING?  
 1400 LAMP

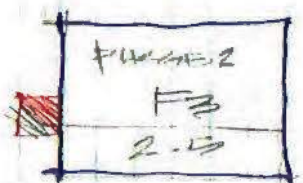

# DAVID LUDER 1403  
 1430  
 9<sup>TH</sup> CR. # LULU'S  
 # LAYERS  
 # FLOOR & WALL  
 # WALLS  
 # GCF  
 19-2  
 .25

1400 # BANK FOR PAINT GET THIS SHIT TOGETHER!  
 # BANK  
 → HARD JACK OFFICE  
 # HA COMP.

MIRROR # DESIGNER  
 # BUILT-IN

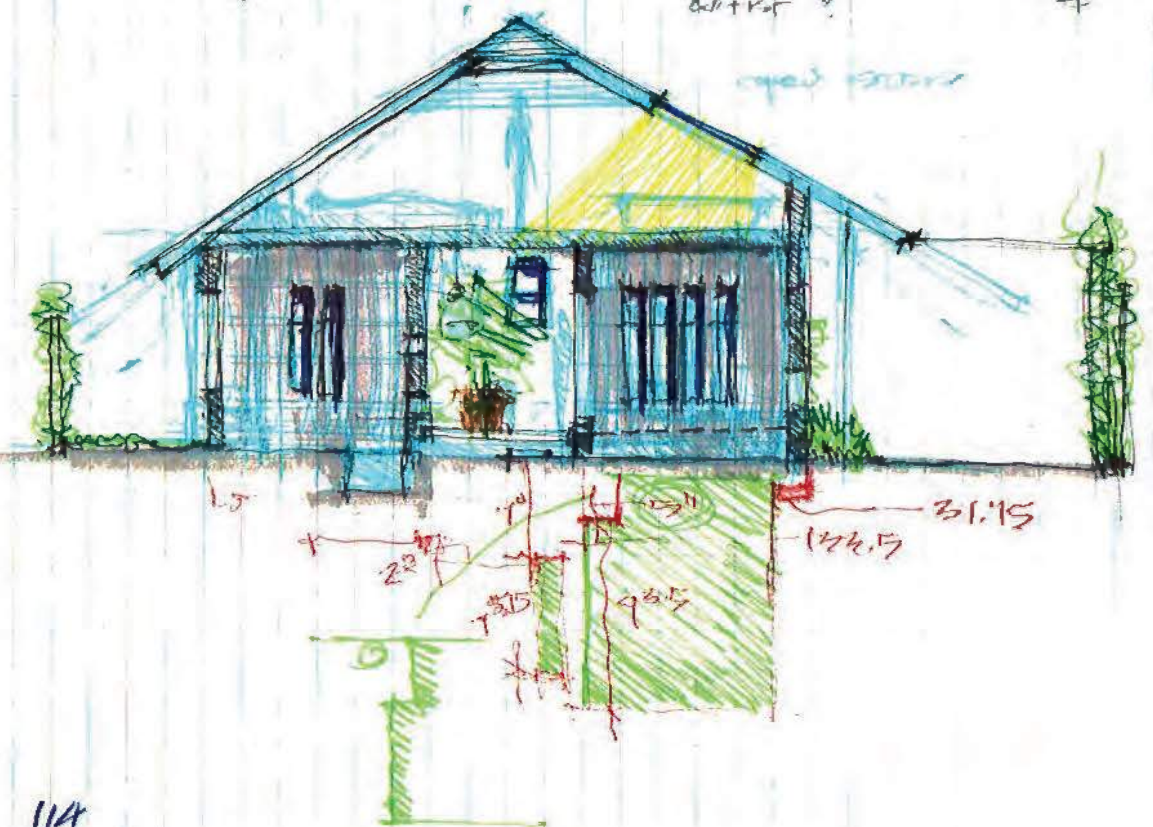

F3 KITCHEN

1. POSITION CHANGE -  
 a. ON WALL SHELVES  
 b.
2. (SHELVES) (CABINETS) (LITTLE SLIP)
3. (SHELVES) (CABINETS) (LITTLE SLIP)

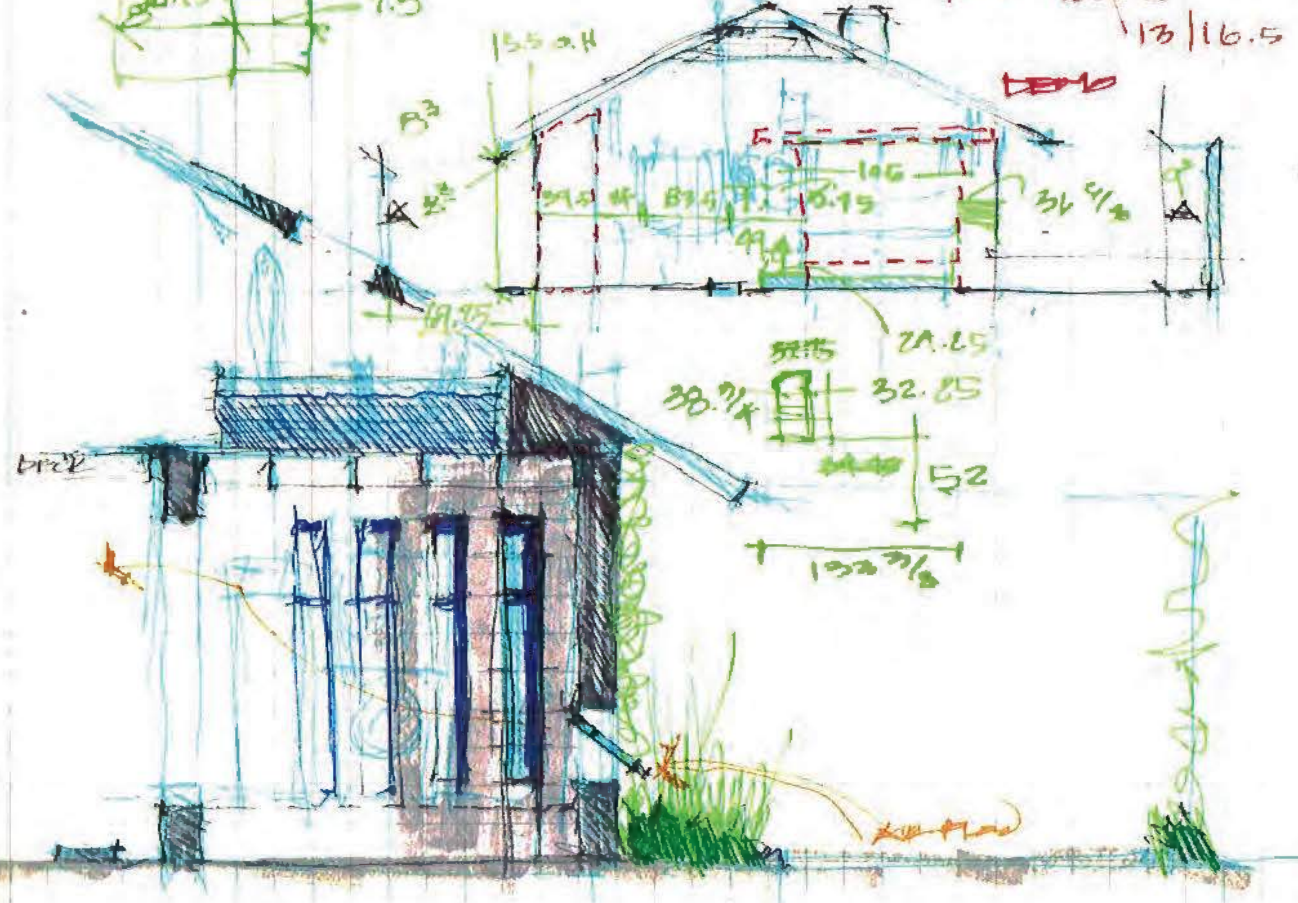
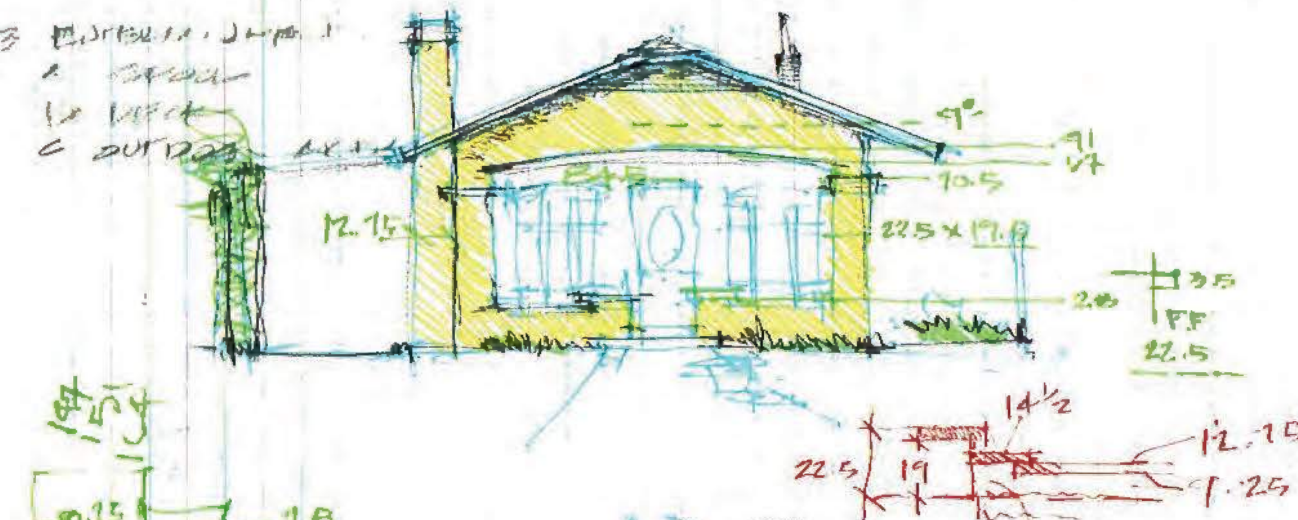
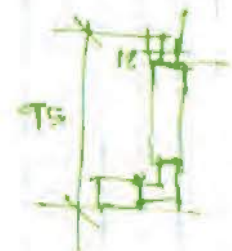

2.13 WEDNESDAY 2019



0900 P. GISS FEEL TERRIBLE  
10:00 KA JAK

SENDING PWD FOR VALENTINE'S DAY

11:00 SHOP  
15:00 PURCHASE VOKA.  
15:20 INSTR. POST. MAIL.

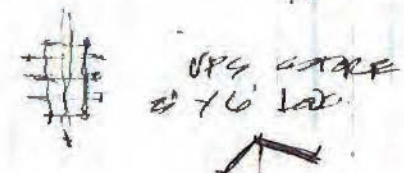

2.14 VALENTINE'S DAY

0900 (GSS) KA JAK  
10:00 GAS FRESH STOP.



12:15 M. RICHARD SENT S. MARIK VOKA POSTS.  
14:30 L. (5H) FROM KARNE GIBO BO.  
16:45 STOP FINISHED 2ND STAD. -

✓719-4
4.5H

2.15 THURSDAY 2019

0800 P. GISS KA PAT. & SHOP  
10:00 EM REPAIR. + KA FOLLO JP  
10:15 KKK. RICHARD BO.

CV 11-6  
03.09.93  
PERMIT #931041R02  
2041 N. RICHARD CR.  
MAY 200 2000  
KPO APPROVED

12:00 STOP = 1.75 (2H)  
12:10 (L) PROKE

✓719-4
2H.

11:00 PAINT STAL - JAT CREDITO SHOP

2.16 THURSDAY 18

10:00 DELIVERY + JAK

(DESV.)  
2.7. CUT GRASS. 25  
1.30 PSE 1.25  
2.16 REV. DUB. 0  
CV (2H)  
1.15 (\$35) = \$148.75  
\$200 CHEAT. M.P.  
\$320 STL.  
\$80 PAINT  
\$240 MAT.

SHOP KE \$680 + \$10 = \$690 COST

\$3.25 (\$65) = \$536.25  
\$685

RICHARD'S TRISE

✓719-4
1.5H

TOTAL ✓719-4

1.5 FABRICATE  
2 DELIVER  
4.5 (2H)  
10H TOTAL  
\$200 = \$20H  
- O.H. (GAS + GAS) SHOP FEES.

EXCEL S. SHEET

2.17 SWIMMING - FR  
BUYING KA. COOKIES MORG

2.18 Mon. + TRADING  
END. MINA PEN. ALER. BUDEN -



2.19 2019 JB TUESDAY — POLE HOOD  
 0730 R. H. OFFICE.

9:00 CV 19.6  
 (FAC)

VIRVIA GATE  
 PERMIT 1 DRIVE  
 2011 N. RICHMOND ST.  
 PERMIT #931041R32 3.14.93  
 HPO APPROV FOR MKG?  
 CALL C.O.P.

11:30 CV 13.10

FEB 21 BRILL ST. STAIR FEEDBACK

12:00 CV 17.2

KAI RE SUBMITTAL  
 CALL STEVE NOBLET ABOUT FEB 2 SITE PROPOSAL.

1:30 CV 719.25

AVERILL RES GATE.  
 CUT PART, WELD CAP, LEADERS  
 HINGES.



CV 19.4

COMPLETED BASE

CV 19.2

GREENH RESIDENCE  
 CURVED D.C. INTO CRD.  
 ASHP. + RESIDENCES  
 SHELL FOUND

CV 17.4

APRIL 2011 EFFECT.  
 2011 PLAN REOPEN PERMITS  
 PERMITS. — PERMITS. →

E-11026985  
 PERMITS. / APPROVED.  
 (PERMITS PROPOSAL)

MARCH 19.2 CV GREENH CURVED  
 2011. PERMITS. PERMITS. 5 PERMITS.  
 (A) PERMITS. PERMITS.  
 .ASM.

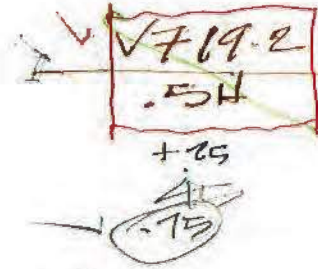

2.20 2019 JB WEDNESDAY

0730 R. H. OFFICE  
 0800 575, 14 JAK, RED CRAW.  
 0900 → TO LIBRARY  
 10:00 @ THE BRILL PATH LIBRARY — HO WOODEN BOAT YAC!  
 1. CURVE. — PICK UP PERMITS FOR  
 SPECIAL FIELD CATER.  
 2. WOODEN BOAT YAC.

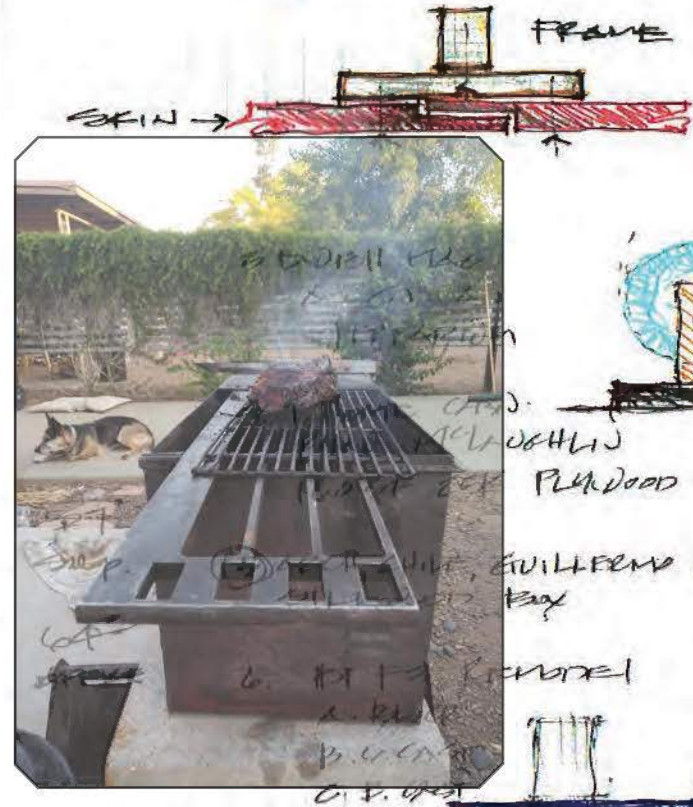

FINISH ALL THE  
 PROJECTS ASHP.  
 START PART  
 PERMITS?

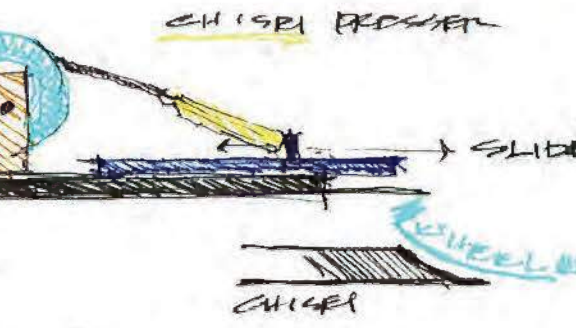

12:30 SHOP — SHOP L  
 13:15 GREENH / TUBS STUDY  
 (FLOOR PLANS)  
 ↓  
 PLACE IN SITE.  
 15:20 PERMITS  
 LAYOUT.

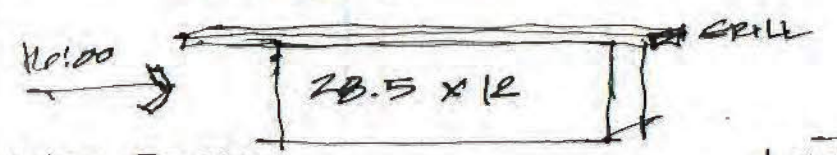

17:00 PERMITS  
 18:00 PERMITS + CONSTRUCTION.  
 LEGG?  
 PERMITS.

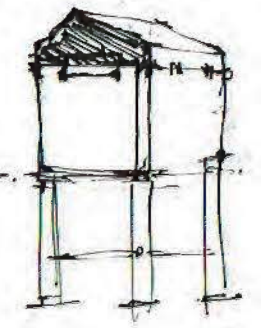

2.21 WEDNESDAY 2019  
 602 539 3145  
 602 8608  
 602.202.6141  
 C.O.P POLICE DETECTIVE UNIT  
 BEAT UNIT.  
 915 COURTNEY FINE  
 DET. FINE  
 JEREMY'S BIRTHDAY



11:45 → PEAK 602.708.9890  
 GET COL  
 1400 TARIK S. - YHM  
 1300 STOP. friends of the



24/11/19  
 CAGGS, KAT

□ HILL ST. STUDIO APPROVED.

TIME - 10:11

UPDATE EXCEL SPREAD SHEET



VT 19-5 AVE. 11. PRS.

2.28 THURSDAY 2019  
 0400 U. OFFICE  
 0900 → 1965  
 0910 KA JAK -  
 1000 1040  
 # CANCELED FOR OFFICE  
 E-PACK OFFICE.  
 COORDINATED  
 MARICOPA COUNTY.  
 PE 2019 + COURT.  
 .25H.

CV 19-2  
 .25H

NEW KID  
 1800 CANCELED FOR MARICOPA COUNTY. COMPLAINT.  
 1915. FURTHER  
 GRAPHIC + PRESENTATION.  
 KICKOFF MEETING  
 CV 19-7  
 1H A

#1119009 2/11/19  
 9:45. TEST PEAK  
 CAROLINA RAG

2.1 2019  
 0800 KAT  
 PEAK FRIDAY  
 A MRCI FOR JAKIE  
 B EXCEED UTILITIES / CREDIT  
 C KAT SPORTS  
 D HILL ST. FOLLO UP.

11:00 START WORK  
 SWIMMING @ BURY.  
 DELL -> FARMHOUSE GOLF.  
 11:00 ON KA JAK  
 11:00 PLEASE UP TO STOP  
 11:00 REMAIN WAIT UP.

15:00  
 16:00  
 17:00  
 HILL ST  
 V719-5  
 2H  
 CONSTRUCTION - ALLEGES KICKED IN REAR!



COURTNEY - TOP CAT 2 FAMILY.  
 JEREMY'S BIRTHDAY  
 X-ROAD WORK  
 NEEDEN GARDEN.







2.6 DIO WEDNESDAY  
2019

10:00 AM KA 2H. PROX. WENT.

10:30 AM  
12:30 AM (KA) (KA) (KA)

CONCRETE EMERGED OUT  
TO THINK GO AT ALL  
SUN COME 2:30 ON JUNE  
1:30 HOT RENT ON JUNE

10:00 RIFE - OPEN JET

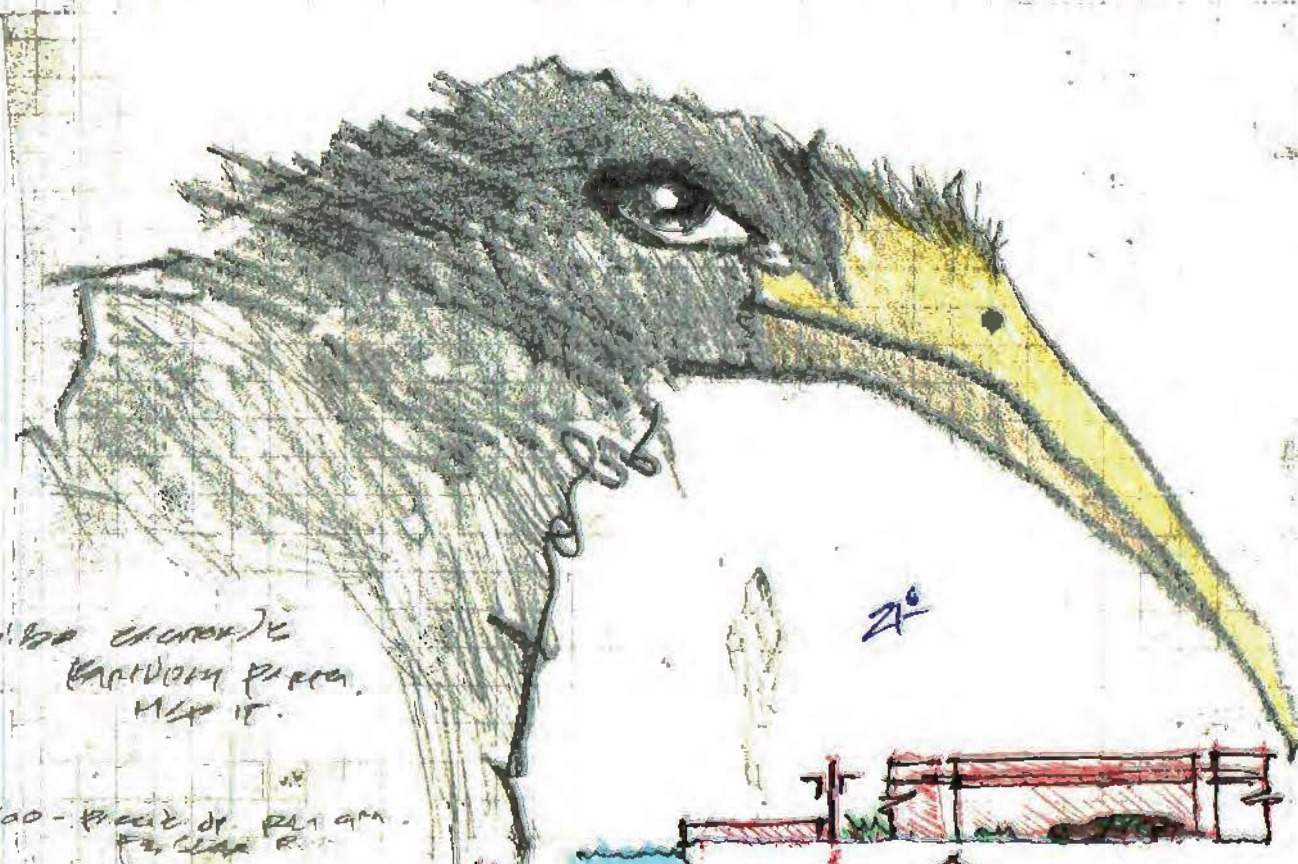
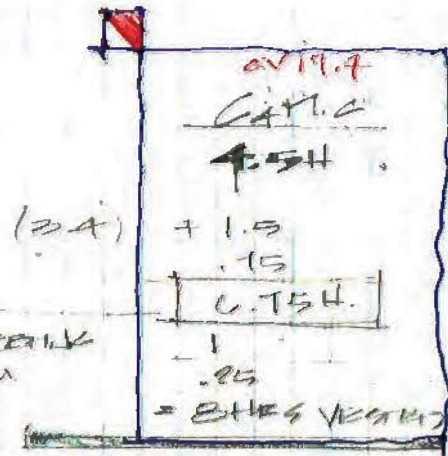

11:30 AM (KA) (KA) (KA)

1:00 AM - (KA) (KA) (KA)

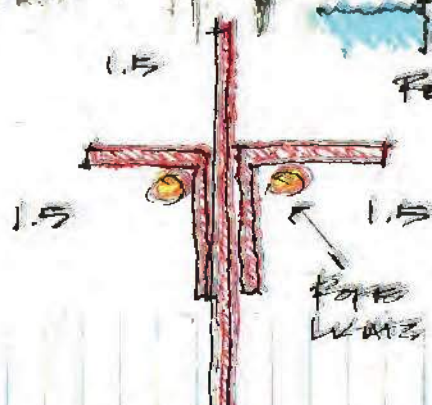

INTERIOR DIMEN.  
4x4x.125 CAL. PER  
12' AC. CUTS = 30' 24'  
2(1.54)

2.7 DIO THURSDAY  
2019

10:00 AM KA 2H. PROX. WENT.

10:30 AM KA 1.5H. PROX. WENT.

12:00 AM BREAK. 30M.

PURCHASED RENOVATION  
FLOOR + FLOORING

14:00 AM 1.75H

23.5K	AV 19.7	19-2
.25	CONCRETE F/P	
.25	(2.5)	2.21 = 1H
3.5	(2.0)	2.23 = .25
.25	2.3	6.5H SUB TOTAL
.5	2.19	+15
.5	2.10	+187.5

15:00 SHIP TO (19.5V7 AV. GATE)

17:00 SHIP TO (2.5H)

18:00 SHIP TO (2.5H)

18:00 SHIP TO (2.5H)

18:00 SHIP TO (2.5H)

FORWARD HURDLES  
FLARED WALL 1/2 CHAMFER + DAVI  
JETS

SAVING BA 120 X PIECE OF STEEL  
+ DS. EAT HIM ON THE FACE  
KA REPORT.  
DAVI HES & LIMP + CHOP  
JUNE ON HIS FACE. :-

NO KA JUNE 2:30



KA  
AV 17-2  
175 H

TEND TO

1. PART ABOUT EST. V.A. 5 - 3.12 INSTAL.
2. SET UP CHAIRS IN THIS ROOM
3. KA V.P. SITE PLAN. RE-SUBMIT. ASAP.
4. 19.6 LARVINE APPROX. + REMINDER
5. 19.2 GRIFFIN. REMOVED UTILITIES. BRIDGE TO DATE
6. F3 REMOVED. FIXTURE UTILITIES
7. FC WINDOWS. REMOVED ASAP
8. V.A. 19.5. WORK. REMOVED FOR JUNE. BEER. 1K + JUNE. + ST. + 300 EA.
9. JUNE DOOR?
10. JUNE
11. GARDENS. FLOOR
12. P. CHAIRS. 7. + W. REMOVED BOTH TO LATER.

AV 17-2  
2.5H

3.8.10 FRIDAY

0200 R(444) HO KA JIK DESS SPP + DTS Limpid P...  
0400 ...  
1000 ...  
1230 (1300 LODGE) TRSR ...  
1500 START

1600 STOP 2.5H STEEL WINDOW JAMB  
KAS BECK KAK H.H. TEMPLATE

1700 HH. 2/PLANS - SPEEDY -> NAME P.O. FIDICED



29.9. SATURDAY - CARRY CAR. DROP OFF  
2019 STS/CLIP YUMM, BEED WAVE

ADAPT: NAME. HIKAS. DSEL.

3.10 SUNDAY - RELAY, PELD, SET KIK OINA.

(KA JIK) (HYPERPOPAN) = BIKE ...

Called taxi + dinner. YUM.

Send the + ...  
fore ...

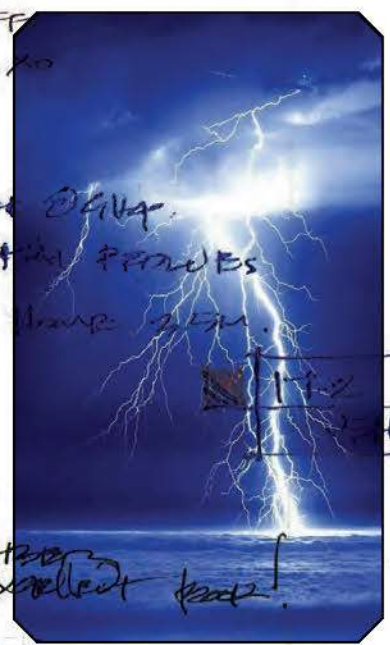

3.11.11 MONDAY

0900 ...  
0900 ...  
1200 ...

1245 ...

1245 ...

1445 ...

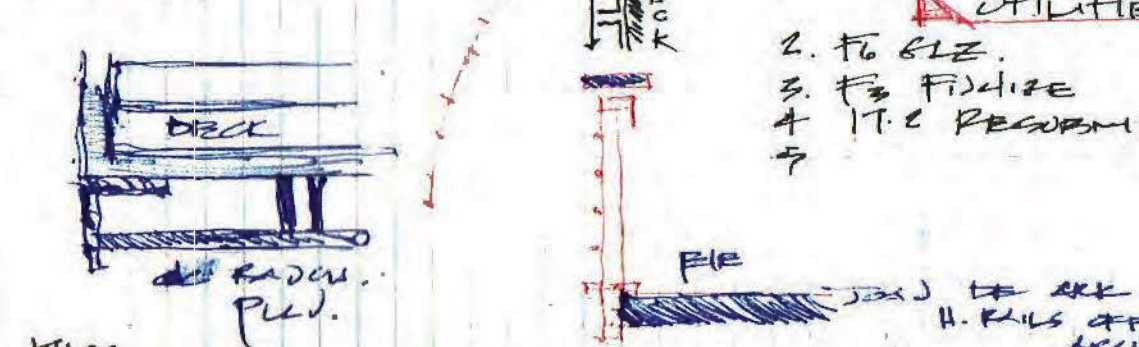

1. CHECK REG. UTILITIES
2. TO GLZ.
3. TO FIDICED
4. I.T.C. PERMIT
- 5.

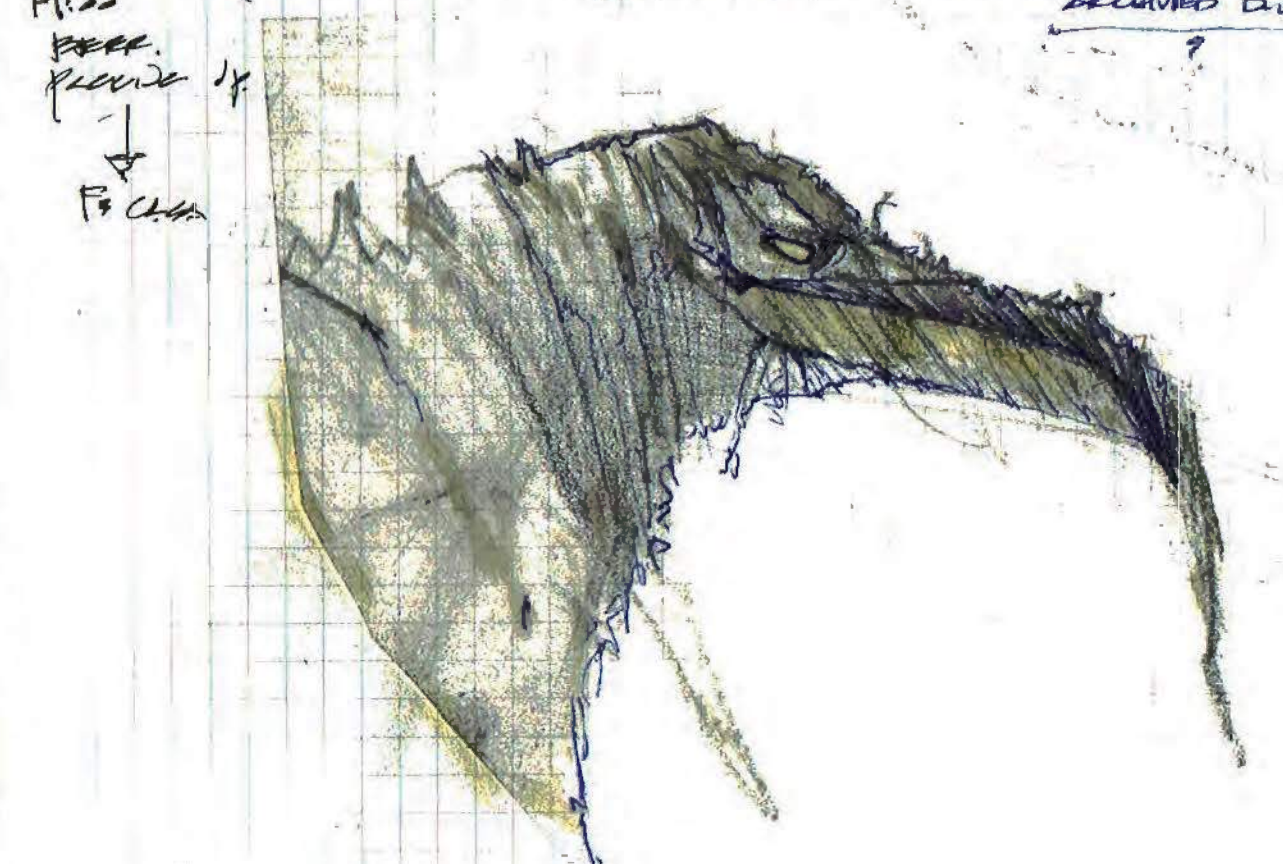

17.2
3.5
EDM.

11.13 2012 MONDAY  
 2:00 PM  
 10:00 AM  
 11:00 AM

FIX CURTAINS  
 START FLOOR  
 OFFICE FLOOR  
 11:00 AM  
 12:00 PM  
 1:00 PM

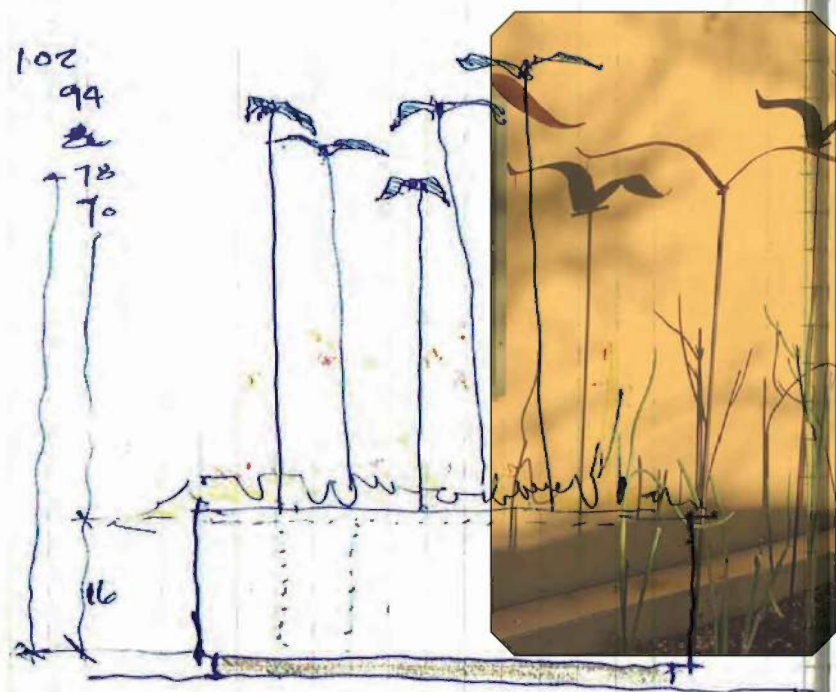

3.19 2012  
 2:00 PM  
 11:00 AM  
 10:00 AM

10:00 AM  
 11:00 AM  
 12:00 PM

12:00 PM  
 1:00 PM  
 2:00 PM

SAW - 1002 2012. 3/19/12  
 LXD TOOD.

1.0  
 1.0

17.2K41

17.23  
 17.23

3.20 WEDNESDAY 2012  
 1:00 PM  
 2:00 PM

10:00 AM

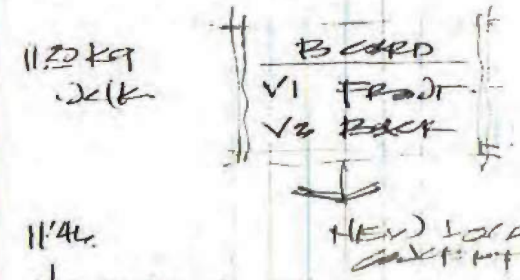

11:45 AM  
 12:00 PM  
 1:00 PM

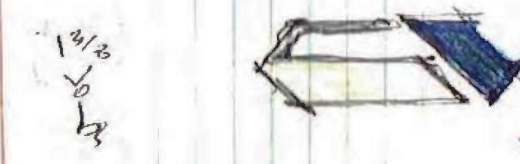

1:00 PM  
 2:00 PM  
 3:00 PM

1:45 PM  
 2:00 PM  
 3:00 PM

PEARCE  
 602.430.3451  
 V7 Vomo 7  
 maker (make) (make)  
 PEARCE@VOMAE7.COM

PRIME MOVER  
 prime mover: plural noun  
 prime movers  
 1. A person or establishment that is chiefly responsible for the creation or execution of a plan or project on initial material or mechanical source of motive power.  
 2. Philosophy is Aristotelian philosophy an eternal, immaterial being of pure motion that cannot be changed but is the cause of change and motion.



PEARCE@CARBON-VUDU.US  
 WWW.CARBON-VUDU.US  
 [reconnaissance + research + design]

17-2  
 2.15H  
 RE-SUBMITTED

19.8  
 19.8

19.8  
 2H PAST. 11H 02H

19.7  
 .15H

19.7  
 .15H

19.7

19.7

19.2  
 19.2

19.2

19.2

7.27 DB 2017 W E D N E S - D A Y

ofen Rev. (2019) H. STAKE DLAND ACAD 2020  
 0820 SPRINT → NEW PROVIDER?  
 0920 LAZ-UP SPRINT bill & ACCOUNTS.  
 1030 NO MILITARY DISCOUNT.  
 V.I.P.

△ PNEUMONIA KEEPS GAIN OUT!  
 UPDATED NEW DRIVER SEAT.  
 H. BILLAD PIC

1130 UPLOAD NEW B-CARDS.

1212 →  
 PROVIDE TO BPP

BROWNIER

MARKET

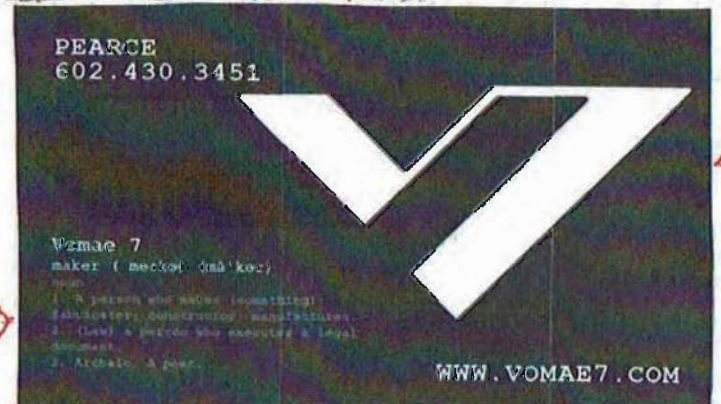

← SILE  
 P E L L A T I O N S H I P  
 ← SILE



Carbon Vudu  
 prime mover (prim moover)  
 noun  
 1. A person or establishment that is chiefly responsible for the creation or execution of a plan or project. An initial natural or mechanical source of motive power.  
 2. Philosophy in Aristotelian philosophy, an eternal, immaterial being of pure motion that cannot be changed but is the cause of change and motion.  
 WWW.CARBON-VUDU.US      PEARCE@CARBON-VUDU.US

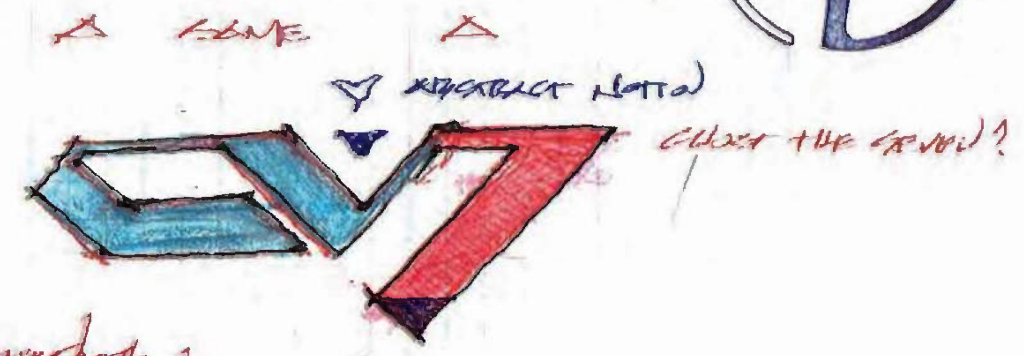
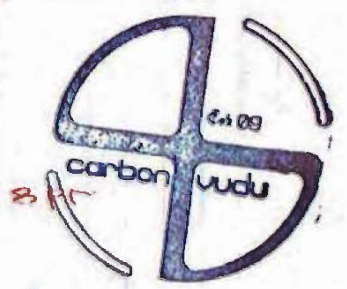

full market  
 1215 → SPP BU AD  
 1218

1440 P. STAKE. 1700 HOR.

1500 P. HEAVY  
 POSH HATTEN  
 A. BANN'DOOR  
 B. LIGHTS-LED-TRUCK 35' & FROM VERTICAL  
 PAINTER

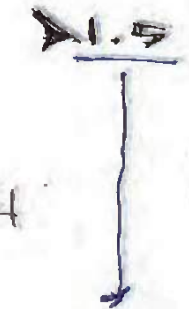

1929 P. GOLF ACAD.  
 1110 1.75 → 2.75  
 1117 PICKUP OF.



B.10. PRILL ST. Sebno  
 KENI JENOTT  
 VOMAE MAIL

3/28 (13) THURSDAY  
 2019

0545 R  
 0615 H. OFFICE, B.T. (with PEARCE)  
 0800 CLEAN PHONE IMAGES, ETC  
 010 SHY → KADUK  
 + RESEARCH  
 1023

1100 FIX DUDY.

1100 ± TURN  
 1130 V.I. LADY

1145

1100 P.I.P.

1130 PICKUP OF.

*(experimental + manufacturing) technē*

Vomae 7  
 maker (merke) (ma'ker)  
 noun  
 1. A person who makes (something); fabricator; constructor; manufactures.  
 2. (Law) a person who executes a legal document.  
 3. Archaic. A poet.  
 WWW.VOMAE7.COM  
 602.430.3451  
 INFO@VOMAE7.COM

*reconnaissance + research design*

Carbon Vudu  
 prime mover (prim moover)  
 noun  
 1. A person or establishment that is chiefly responsible for the creation or execution of a plan or project. An initial natural or mechanical source of motive power.  
 2. Philosophy in Aristotelian philosophy, an eternal, immaterial being of pure motion that cannot be changed but is the cause of change and motion.  
 WWW.CARBON-VUDU.US

8.21 13 PPH201  
201

0730 R  
0800 ASS U. OFFICE  
920 KJALK  
! FREE TO COLP.  
10:00 WATER/REFRESH @ COLP.

Breakfast  
Pierre & Khaled

1. PM 10.10 K. DRAW
2. PM 61 HERS FC
3. SPRIT PM FIELDS!
4. PUT B. CARDS

FC 2204 CV  
START TEND.  
INSULATED ROOF  
+ WALL PARTIAL.

CV FC  
3 HRS

+ VAC W/FW  
L. SCAPE MICH.

12:00 & 1:00 600/100

11:00 STOP INSULATION WORK

11:15 V7 CV

FIXTURE CARDS

IMPROVISE ADAPT + OVERCOME → EXPERIMENTAL

PM. JAD COOP @ IDI PAPER  
INSULATION LONG V7CV  
.5

1945 CARPUS  
STEEL CARPUS CARPUS

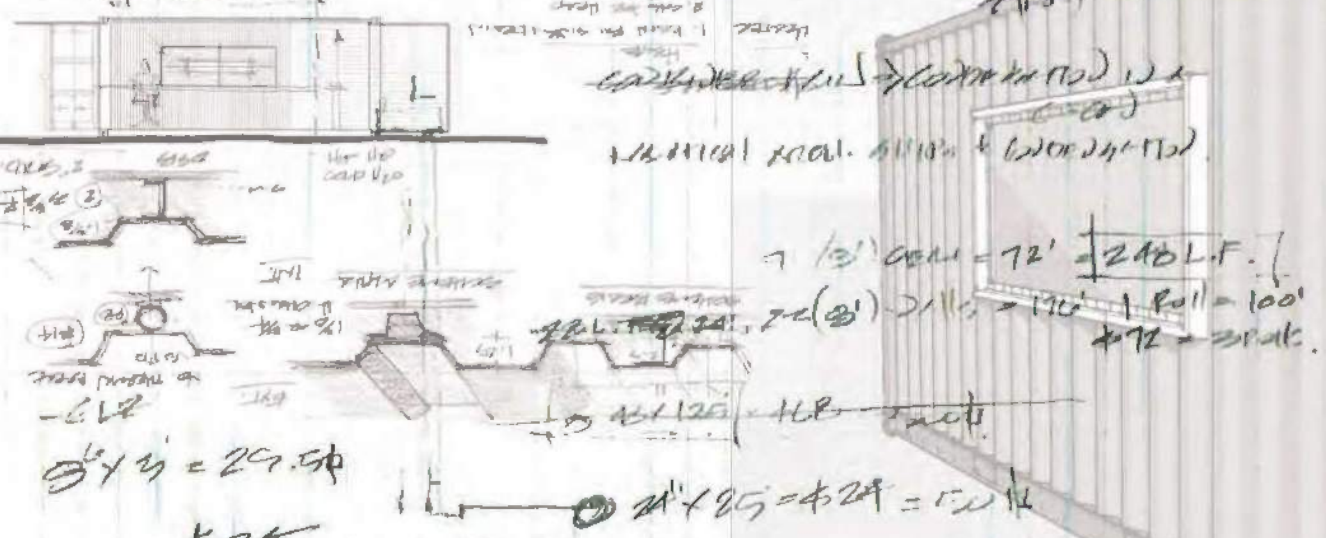

- \$25
- PAVING 20' x 25' @ 13' x 100' = 400 sq. ft. @ 1200
- 100' - (7) 480.
- 612 = 429
- ROYAL POLYPROPYLENE 60
- WATER-ALL = 480

HOUSE 7 PROPOS FOR LIVING + OPERATIONAL LIFE...

1. EMPLOYMENT NOT E
  - A. LIVING
  - B. OFFICE
  - C. WORK
  - D. FOOD/CAFETERIA/FARMING
1. FISH
2. GARDEN
3. RAIN WATER COLLECTION
4. OTHER



(1) = 1.5 x 2.5' table + chairs = 60 PER HOUR  
 (2) 2.4 x 2.5' table  
 (3) 2.4 x 2.5' table  
 (4) 2.4 x 2.5' table

2.4 x 2.5 = \$2.80  
 1.5 x 1.5 x 2.5 = \$2.80

PLANT PLANT  
12 TIMES

VECT 2.5 x 11 = 20  
 BACK = 1  
 SUBTOTAL = 12  
 FILLING

HEAVY AND D.  
TWO 100' 51'

TEMPERATURE 15 x 25' + 480  
DUT 132 x 3 30

- POUR 20" CONCRETE AND PAINT
- 3.5 x 11' x 11' x 11'
- 10' x 10' x 10' = 1000
- 4.8 x 11' x 11'
- 10' x 10' x 10' = 1000
- (4) 21' x 2' = 84
- (1) 11' x 11' = 121

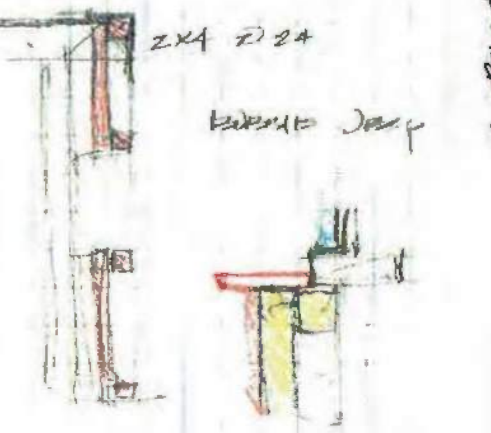

WATER-ALL  
- 24'



1010  
12 x 24' x 11' x 11'  
TWO 100' 51' x 11' x 11' = 121 + 121 = 242

CREAT APPROX SCHEMATIC

1. VARIOUS CRACK
  2. CROOKS → #105 FLOOR
  3. CHANGES
- WITH JEAN + FERRY  
 ERIC TURT + JIMMY SIT FLOOR



1) CROOK'S CRACKS (CRUD)

2. WINDOW + JOINT FRONT  
 HARD FEELS  
 + BACK HARD CRACKING

→ GET H2O  
 + FACE (LOVE INSULATED)  
 FROM OTHER

→ CRACKS → NEW LAY  
 BACK

→ #1250 PWA LEASE

→ ST. OVERVIEW PLUMB #25.91  
 250 P. CROOKS #4154908

CV19-2 Follow up - MR. KULHAR

→ #121 INSULATION Follow up

CV IN WALL - FE  
 CRACK 2H-

- WEIRD HOLES
- PENCIL STAMPS
- H. DEPT RD. GET  
 CRACK



of the (CRACK) IN H. OFFICE  
 FE — FINISH

FEAS. CRACKS → LEAK → H2O  
 12' → DROP OFF @ CRACK  
 TO BACK HOME

SMALL PLANT COPPER  
 INITIAL CRACKER  
 NO. 2006, 8779  
 THERMLOCK CRACK

B  
 7.27.2015 AP  
 5.1 2011  
 4 mos CRACK

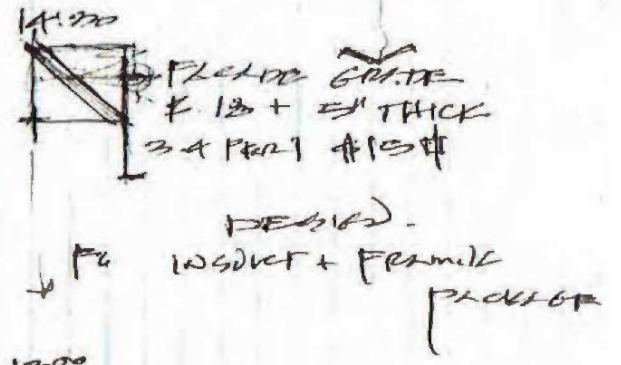

FED

THICKNESS + FRAMING ARTICLES  
 CRACKS

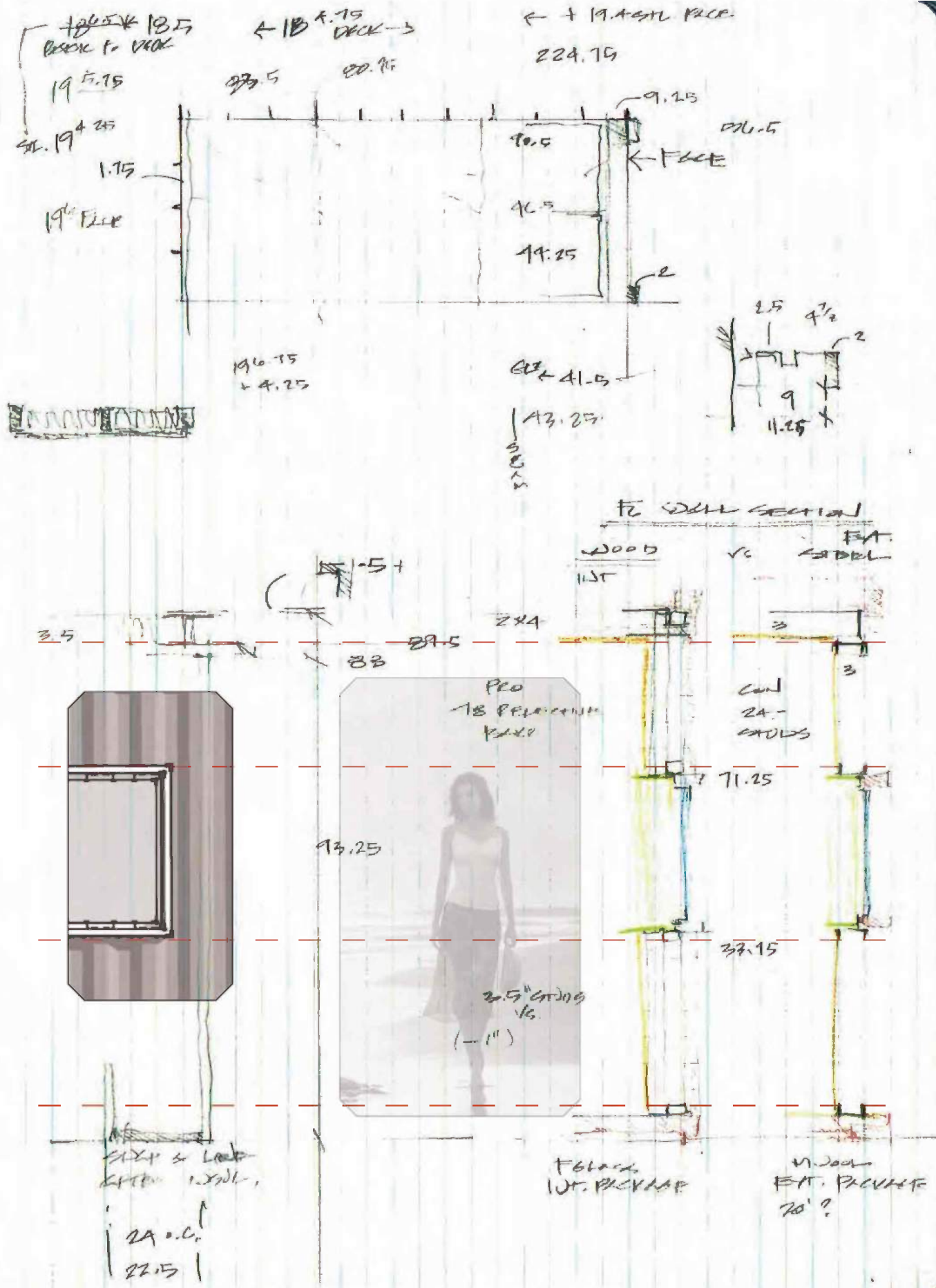

4.9 2015 TUESDAY

DRIVE FEL. GUY. PA. H. OFFICE  
 LOS FORD L. T. W. H. P. - P. R. S. -

1800 FUEL HEATING, RADI 14 P. S. 1000000  
 C L E A H  
 H P

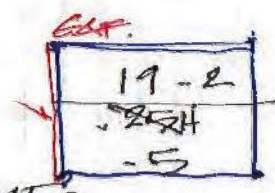

LOT SP. 19-2  
 SITE PLAN  
 BACKWOODS

TIPPIE L02 9260029  
 CHECKED V. LONG SERVICE  
 LOPPED TO  
 TO BRONX 2 B. 100

17:30 P. R. S. 1000000  
 L. A. P. R. S. 1000000

OP. REPORT MP. START 4.9

16:50 FELIX MUCH BETTER

17:00 A. R. K. 1.561

1 GLASS OF J. 1.561

F.O.D. EVALUATED

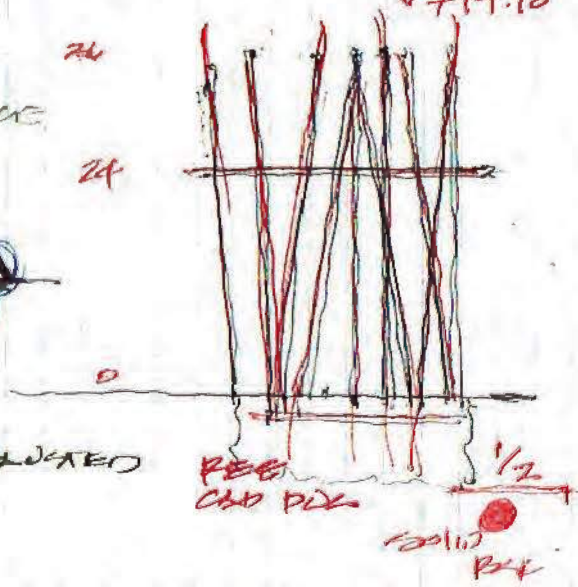

4.10 2015 WEDNESDAY

05:45 BLACK JUNGLE DREAM\* - EPISODES ON ME  
 WAKE

07:00 REVUE 4.5 N/A

08:00 KA SHE 5.0 M/L

1:45 ORGANIZATIONAL SERVICE AGREEMENT

\*BLACK JUNGLE  
 21 DUNT  
 ALL OVER  
 P. R. S. 1000000

-L. W. S. ?

11:14. 1

11:45 CORNED BEEF SANDWICH  
 2.5# 50M/# 0.210.100

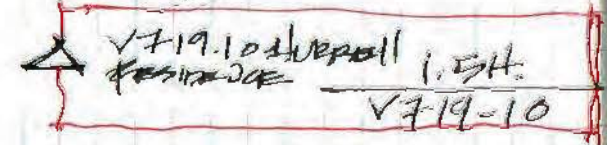
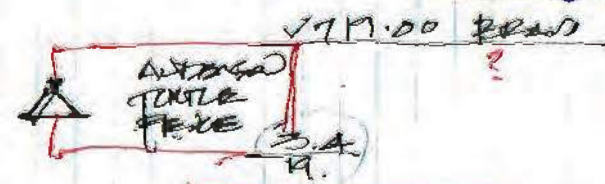
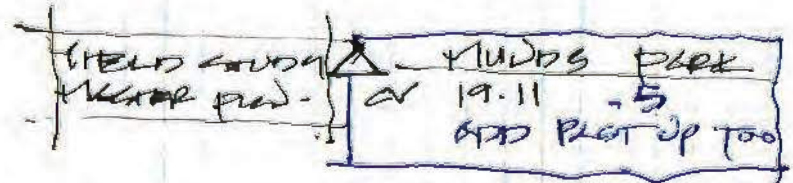

1.561 1.561

R. S. 1000000  
 CIVIL

15:15 F. R. S. 1000000  
 W. R. S. 1000000



1 ESPRIMO FOREVER 9.35  
 2 FENIX 5x PLS  
 3 COLOS PARK 5.0M  
 4. GUY'S 1.561 3 #3 P. R. S. 1000000  
 SUUNTO AMBIT3 PEAK 2.4

TR. S. 1000000  
 LASTIN  
 100M

USER GUIDE



15:45 COFFINER (FIELD GUY)  
 F. R. S. 1000000

16:00 F. S. 1000000  
 1.561  
 17:00 DINNER WITH F. R. S. 1000000



FENIX GREAT

1.561  
 WIDE

D2

4.11 2015 THURSDAY

17:30 BAD DREAMS

06:00 UP. P. R. S. 1000000  
 06:45 P. R. S. 1000000

09:00 DUNN EDWARDS - PICKED UP HOUSE COLORS

11:00

12:13 P. R. S. 1000000

12:25 P. R. S. 1000000

13:00 MUDS PARK

17:00 STOP MUDS PARK

17:40 RE-ORGANIZED P. R. S. 1000000

17:50 HAVE, FEED F. R. S. 1000000

17:55

17:55

17:55

17:55

17:55

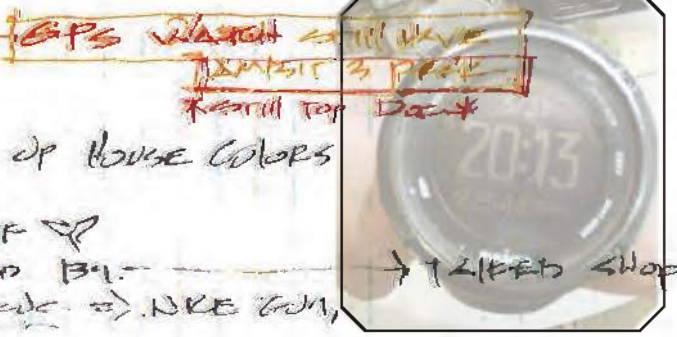

\* 1.561 (C. R. S. 1000000) D. R. S. 1000000

1.561 1.561



F. R. S. 1000000



F. R. S. 1000000

2.5# 50M/# 0.210.100

F. R. S. 1000000



19:11 P/R HOPPERKOPHA ⇒ Hiper Trafik  
 FUTURE CALLS. PHYSICAL TRAVEL ⇒ P.T.

19:20 P.T. HORIE HOPPERKOPHA  
 FUTURE GREAT!

17:52 CHECK UP + PODCAST OUT

2/500000  
 AMBIT 3

P.T.  
 \$5M

- ☒ MATHIAS'S GRATES + BIDDIE.
- ☒ P. GATERSA SEAT.
- ☒ MIKE HILLS PROGRAM + PASTORALS SCHEME.

4:12 2017 HOPPERKOPHA 2/10

08:30 L  
 09:00 555 + K1  
 09:00 555 - CHAIRS) 1000.  
 C. 45. MEETING 2/TIM  
 FEL  
 XEPHOD BOOK

12:15 L OFS

13:15 MATHIAS'S PRIZES ⇒ GOLD.  
 1. DASH PACKET  
 2. CROWN SEAT (SUND TUNA)  
 3. DECORIS  
 4. ALL  
 5 OTHER. (K1 + SHU)

14:20 - MIDLINE HART. H+K  
 (-TS)

15:00 PODCAST OUT.

LOS. KILLIE  
 CIVIL BLD.

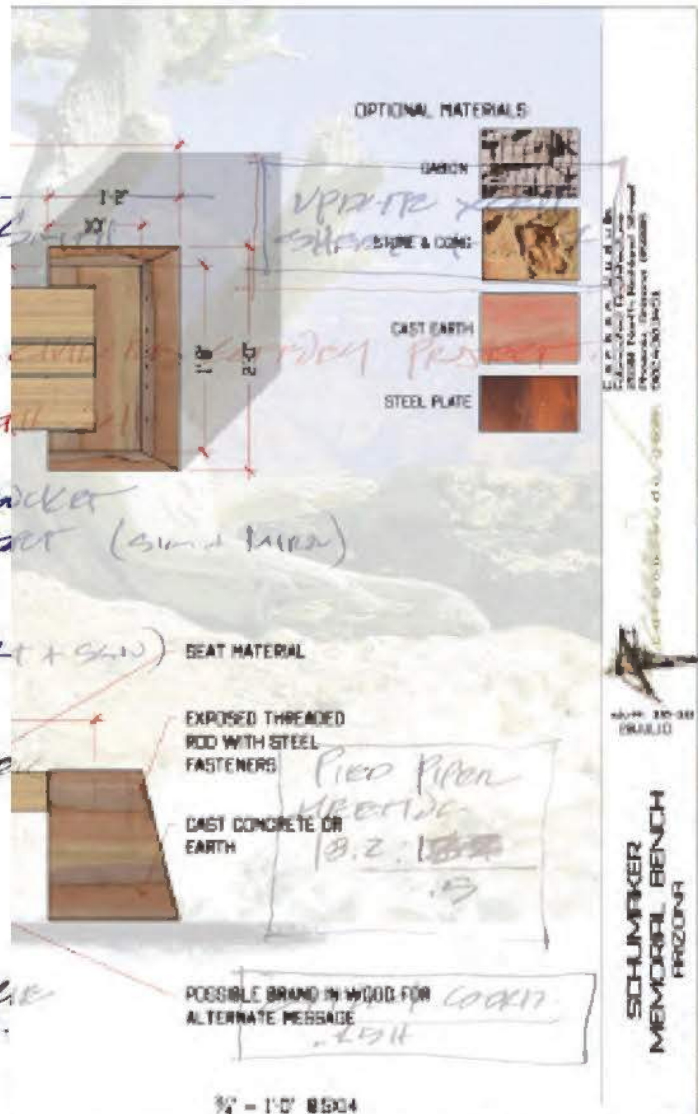

4:19 FRIDAY

(No)

07:42 P 11. OFFICE  
 08:15 555  
 08:30 K1 JIK  
 08:45 HTR TAKE TO SHOP  
 09:00 SHOP

10:15 GATERSA BIRTH COAT  
 10:30 200 SID. SHELF.

- ± END OF TOLL FISH

ESTH BRAPP.  
 XPS 220 X 48 + 240  
 019'

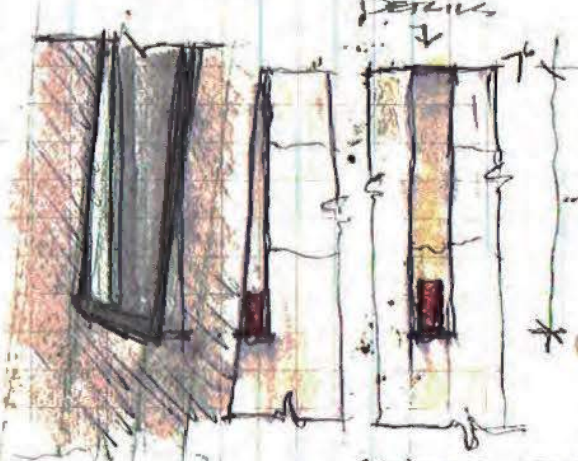

1 + 2 X 3 X 5 FIREBLOCK  
 10 " " " " VERTICAL PILING

14:40 GOLD L \$70  
 15:00 COOKIT MEETING  
 CV. FR. ETL. 1/10/11

19:00 SCHEDULED REQUEST FOR PROPOSAL.  
 FUCK COOKIT ⇒ COPY  
 POST PASTORALS  
 FUTURE

1. GOOTER MEETING - 12:00 EARTH COAT
2. GET MEETING + COULDE PARK PRINC TO SHOP.
3. PHOTO SAFETY - EARTH COAT PRESENT FOR GOOTER
4. BIRDWELL GIVING/GET SHEETS ? GET JTF?
5. FUTURE PROPOSAL LOCATION  
 - A. DICKS HILL  
 - B. GATERSA PAIL 10:00  
 - C. COULDE  
 - D. TON VIG - (OPEN TO THE)  
 - E. HILL - FUTURE PROPOSAL

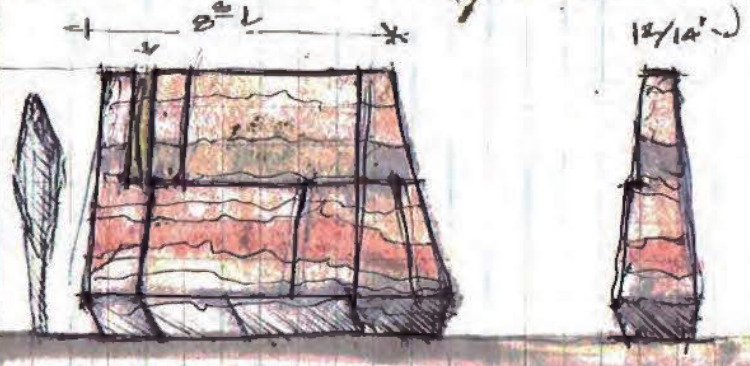

PROJECTS LIST:  
 A. GATERSA PRE APP. CONSTRUCTION  
 B. PIPES PIPES FLOOR PLATE + ELEVATIONS  
 C. PAIL. AT STUDIO C.B.  
 D.

FUCK YOU SPENT!  
 + YAK P.S. HART!  
 4. GET RID OF SPENT - F. MATHIAS  
 VEGS PUL. 2/10/11

1000  
 1000 provide up shop  
 internet calls less  
 \*PRINT\*

T. GET INSURANCE FROM  
 U. DEPT.

100 R  
 B. PLOT.  
 H. OFFICE  
 10.15. LADDER FARM. ADDRESS?  
 COOKED (KIDNEY) + SKIN



S H N D A T

ESTER

SUMMER PERIODS  
 PERIODS ENDS

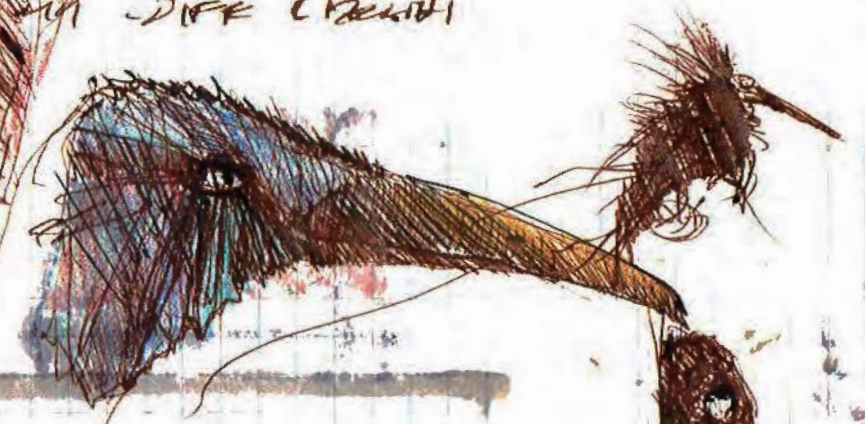

sketch?

GET INTO NOW - THE  
 PLY RES  
 THE TO THE SKY.  
 + GET ONTO

FORM KOREN



- 15.9 CV OFFICE  
 17.2 KVA VS O.P.P.  
 235 CATIVE.
- 10  
 7  
 11  
 2
- 14
- PHASE 2  
 PROBAB
- MODULAR  
 INSERT.
- 14 DO
- 19.00 SKY  
 PHASE  
 CATIVE
- 19-1 EMPTY  
 19.2 CATIVE RES  
 19.3 EXPL  
 19.4 RICHMOND TARTER  
 19.5 AVEILL GATE  
 19.6 LARIVE RES  
 19.7 CATIVE A PERICONS  
 19.8 WINDS CLD  
 19.9 Hills. COV. PLOT.  
 19.10 HUBBELL GR.  
 19.11 WINDS PILE
- 10  
 4
- 6  
 10
- 19.9 CV OFFICE  
 17.2 KVA VS O.P.P.  
 235 CATIVE.
- 10  
 7  
 11  
 2
- 14
- PHASE 2  
 PROBAB
- MODULAR  
 INSERT.
- 14 DO
- 19.00 SKY  
 PHASE  
 CATIVE
- 19-1 EMPTY  
 19.2 CATIVE RES  
 19.3 EXPL  
 19.4 RICHMOND TARTER  
 19.5 AVEILL GATE  
 19.6 LARIVE RES  
 19.7 CATIVE A PERICONS  
 19.8 WINDS CLD  
 19.9 Hills. COV. PLOT.  
 19.10 HUBBELL GR.  
 19.11 WINDS PILE



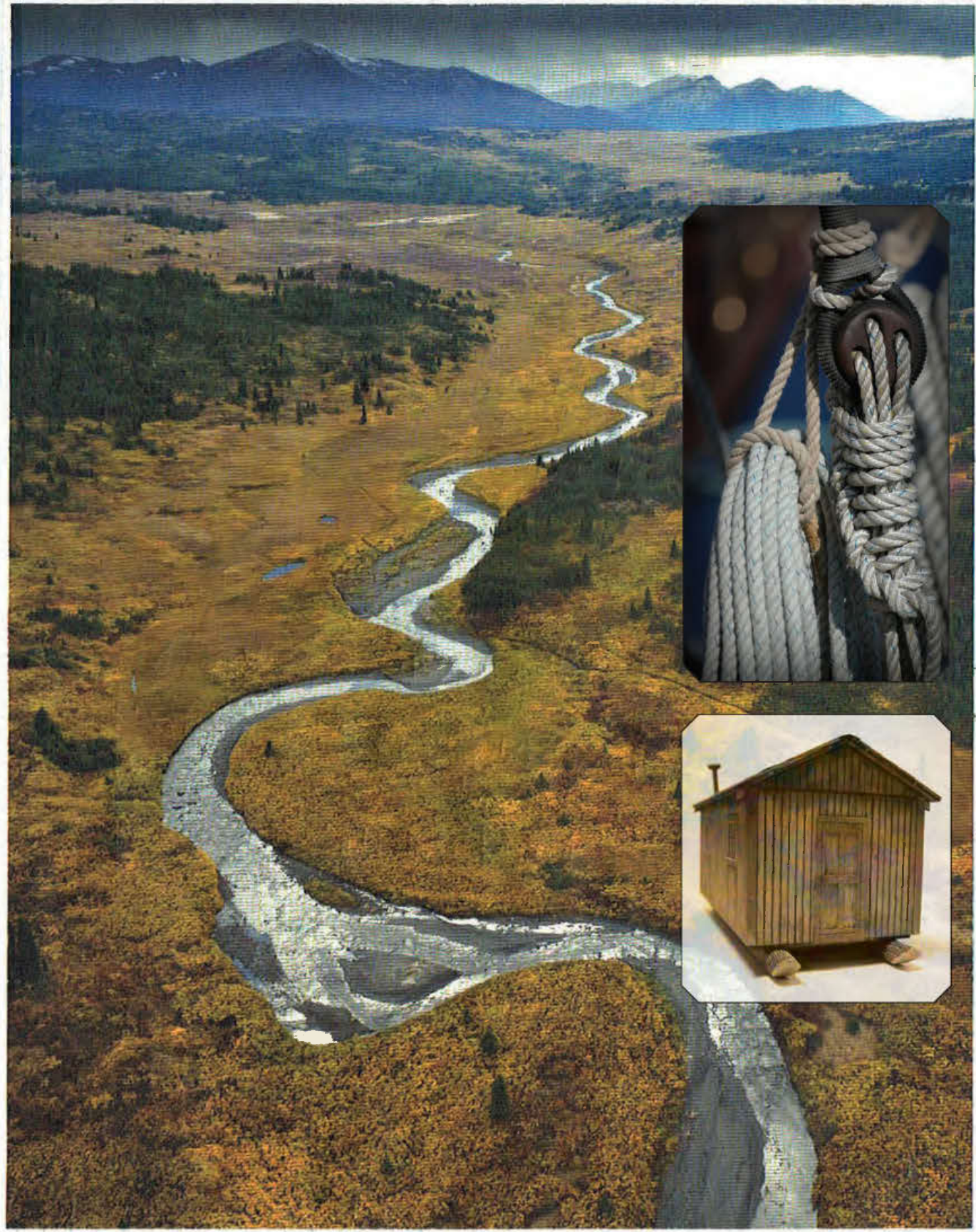

4.22 2019 WEDNESDAY EARTH DAY 217

0730 2 GAS IN H. OFFICE  
0900 EARTH DAY PART.

JOEL FRAGA PHOTO.  
BILL AT STUDIO  
PAVEL SCHEIN.

1100 FORD?

~~BLACK BOX~~

STROKIN STUDIO

1215

Bill at studio

VIRAL INSPIRED HOME  
COINED BY PAVEL COPPELS & BUILT ALL  
OVER THE COPPELS NEIGHBORHOOD.  
HACKER.

ABOUT + VIKING, CHECKS FOR FACTS. → PAVEL'S 18-2 (-5)

1215

PAVEL'S DISCUSSING  
W/2 TO FRAGA ELECT.

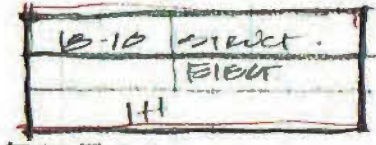
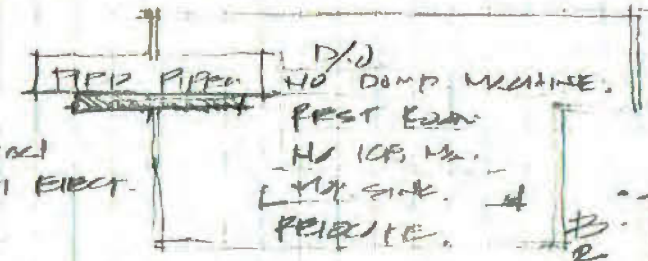

1230 KAI VA

START  
CONFER FROM MULTI-FAMILY  
TO BEDROOMS

- 4 FIBES
- B. 1385 STRUCT.
- P. 1200 BREAKL.
- L. 300 WALLS CT.
- L. LOW OF FIBE (900)
- G. 4 BEDS EACH FIBES
- T.

1410. SOP .TSM

1415 RESIDUAL PREPARE FOR

WORKS

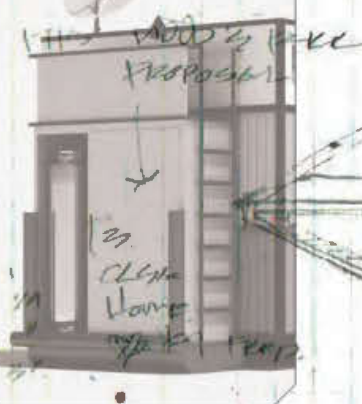
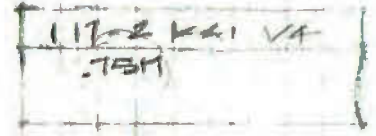

RIGHT CONCRETE +  
SILVER JAIL

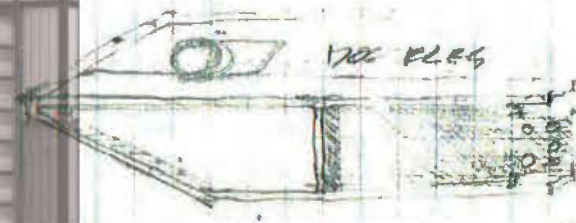

CONCRETE HULL  
CONCRETE HALL

SKID FRAME  
PIERCE

1415 11 E. P. 14

LEFT OVERS + DUBEN

2 DRILL 5 FEET GREAT!

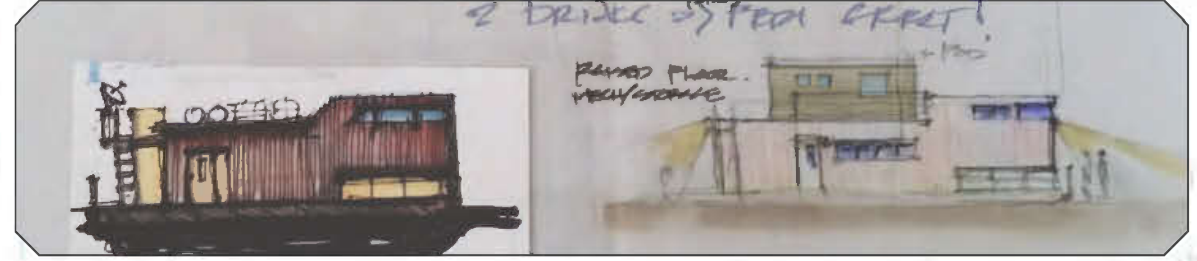

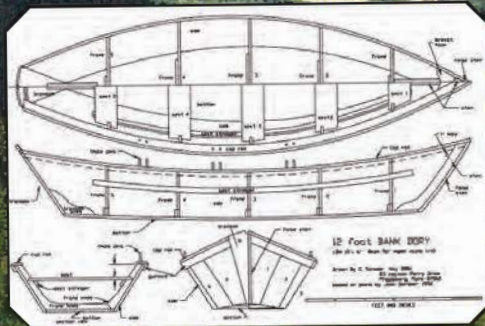
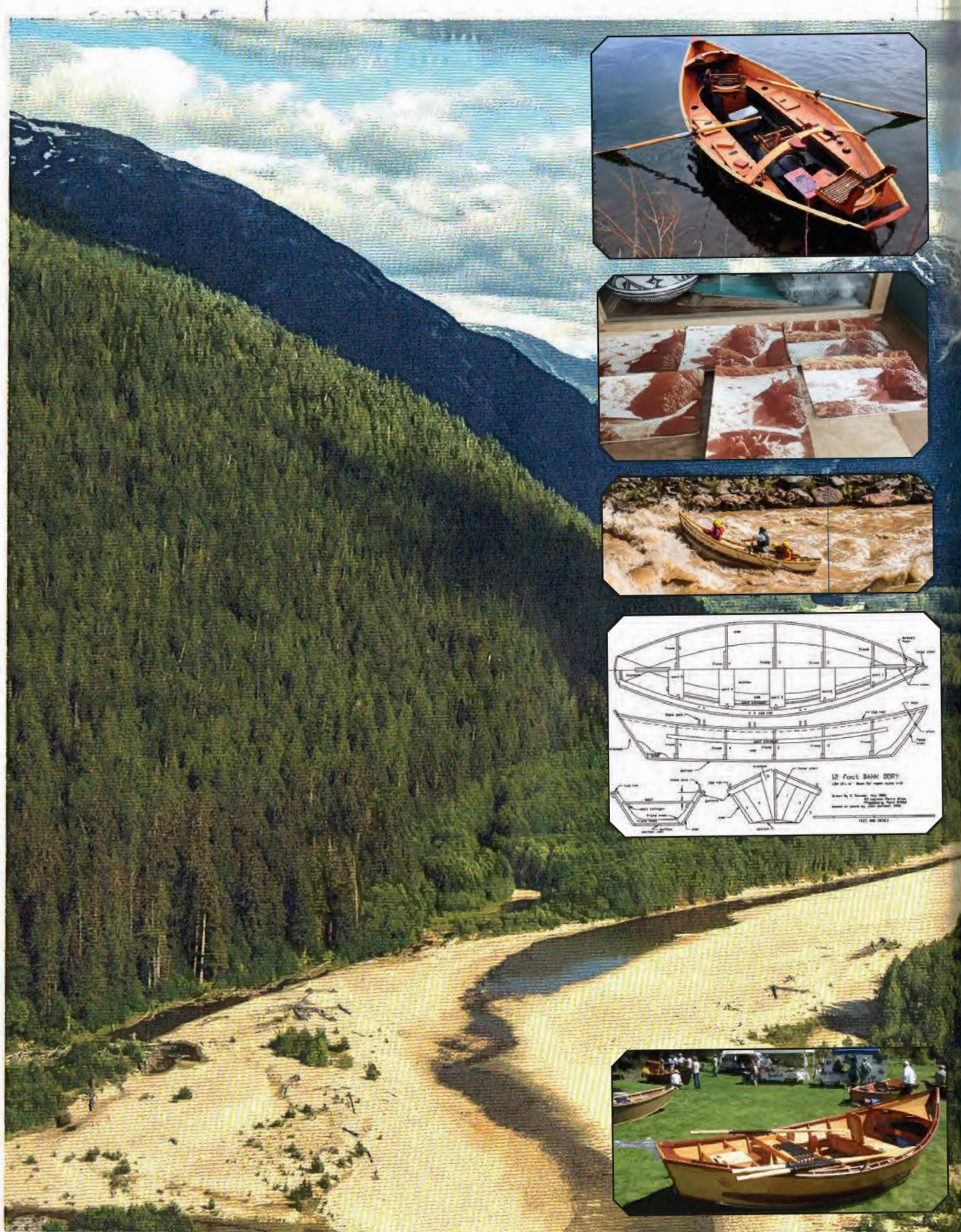

4.20 2019 **FRIDAY**

0700 E.H. OFFICE

0800 GSS → KA JAK.

PACK UP BOOKS  
W/AT.  
CLOTHES

10:30 SWAP. B. WIRELESS  
CHECK

BRUN FOOTIE FIBRE CMTL  
(EMBED PLATES)

13.12

TEXTURE + HA.  
PACK + CLAMPS.



1001 VSI  
1200 EVO  
1400 SHOT CLOTHES.  
SWAP WORK.

EMBED LOPES  
(1420 SWAP.)  
TESTED + BLOCK UP PAINT  
COLORS

1435 SWAP LOCKER UP. H. H. H. H. H.

F. D. D

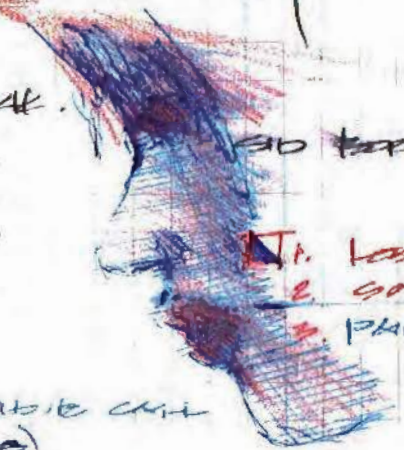

30 PAPER'S DRILL.

- 1. LOOPS TV.
- 2. SOLOFLY.
- 3. PAINT PAZZLES  
EXAMPLE

UPPER PART J.D.E.  
1. FORMS OF HONEY.  
2. BEST OF STONE.

SAVE  
FWD FORCE  
HONORARY. BRICKS  
GREEK RESTAURANT?  
PAPER IS  
SOURCE OF J.D.E.  
MATERIALS. Philo's path  
OF J.D.E.  
J.D.E. LIFE. SCULPTURE  
'FEEL AS A TRUTH'  
CAGETTE TUBE FROM  
CAGETTE

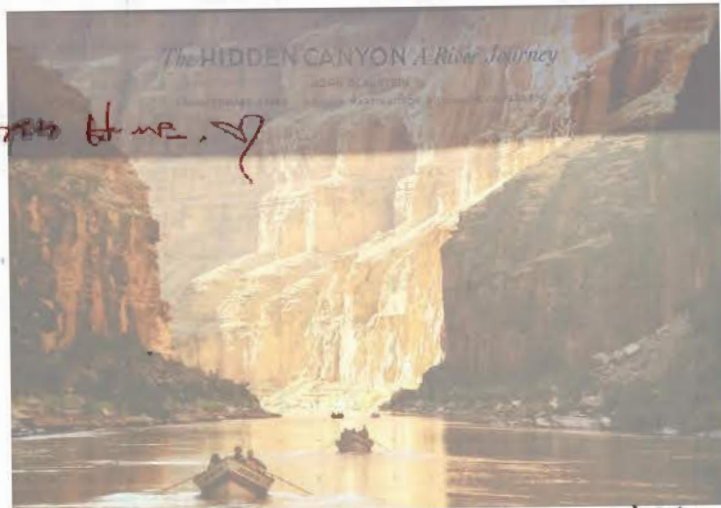

CAMP BED  
1 DISH



A. 27 Dit Morning

Door + CABIN

SMART HADDER: MOOF  
PROXIA DEHED:  
FREE KIMBLO

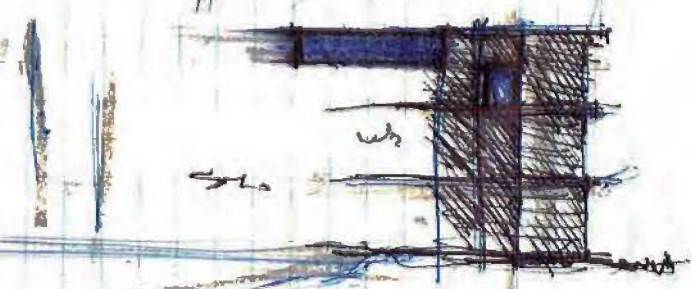
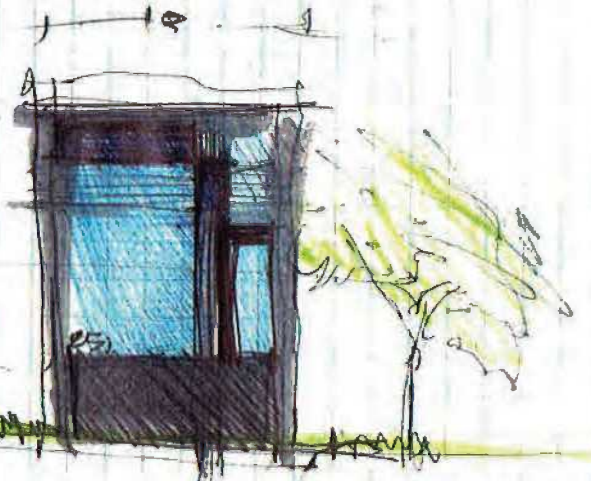
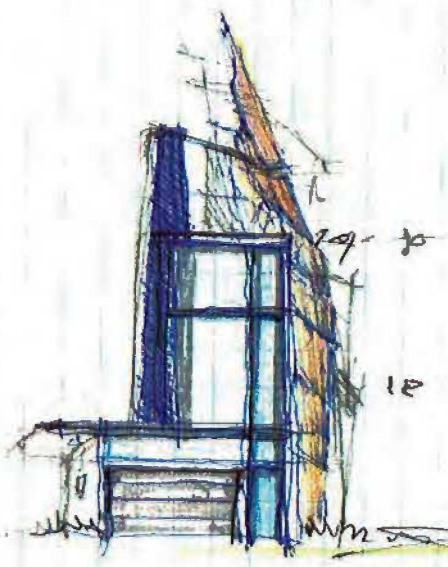

CABIN / PROXIA

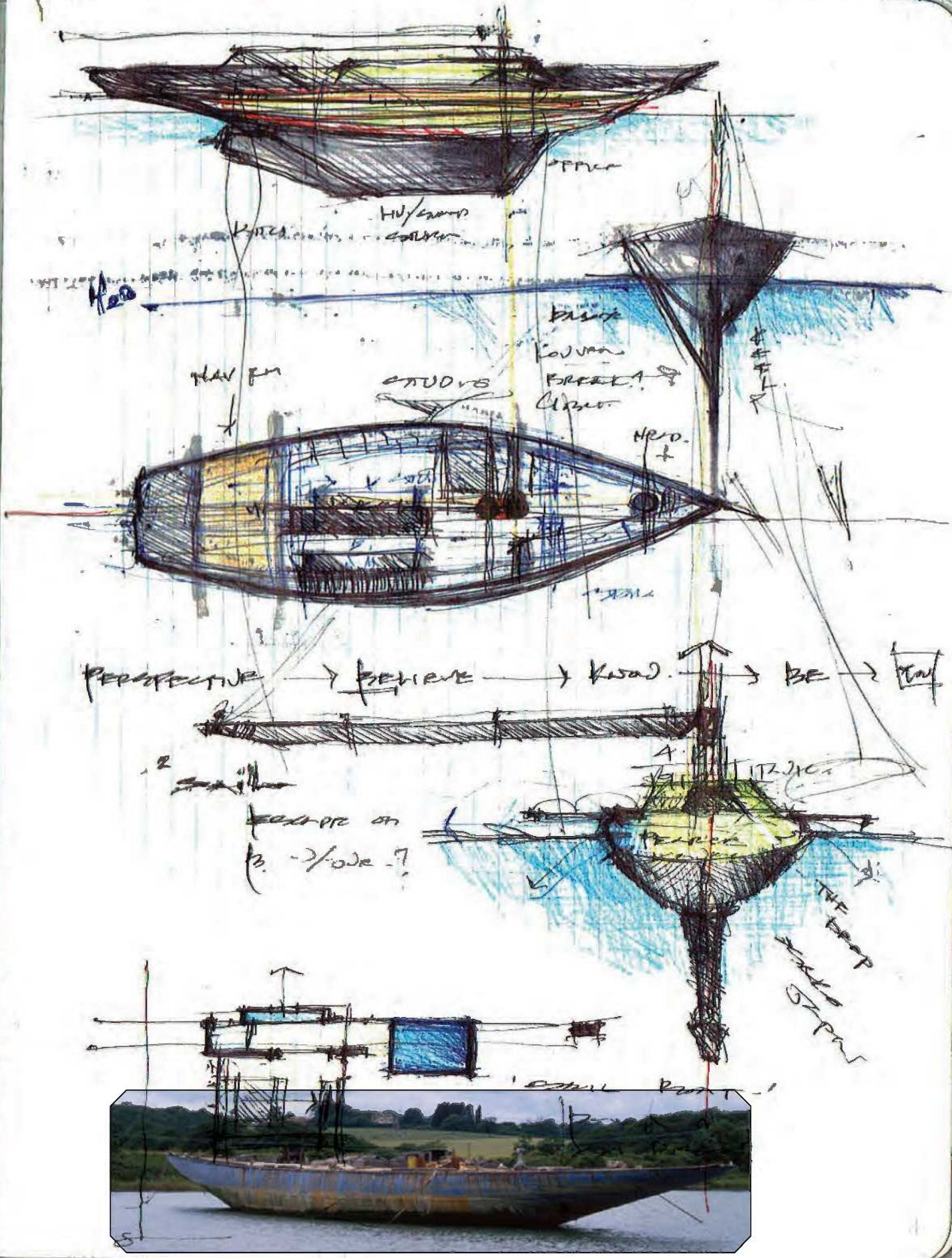

PERPECTIVE → BELIEVE → KASAD → BE → PLAN



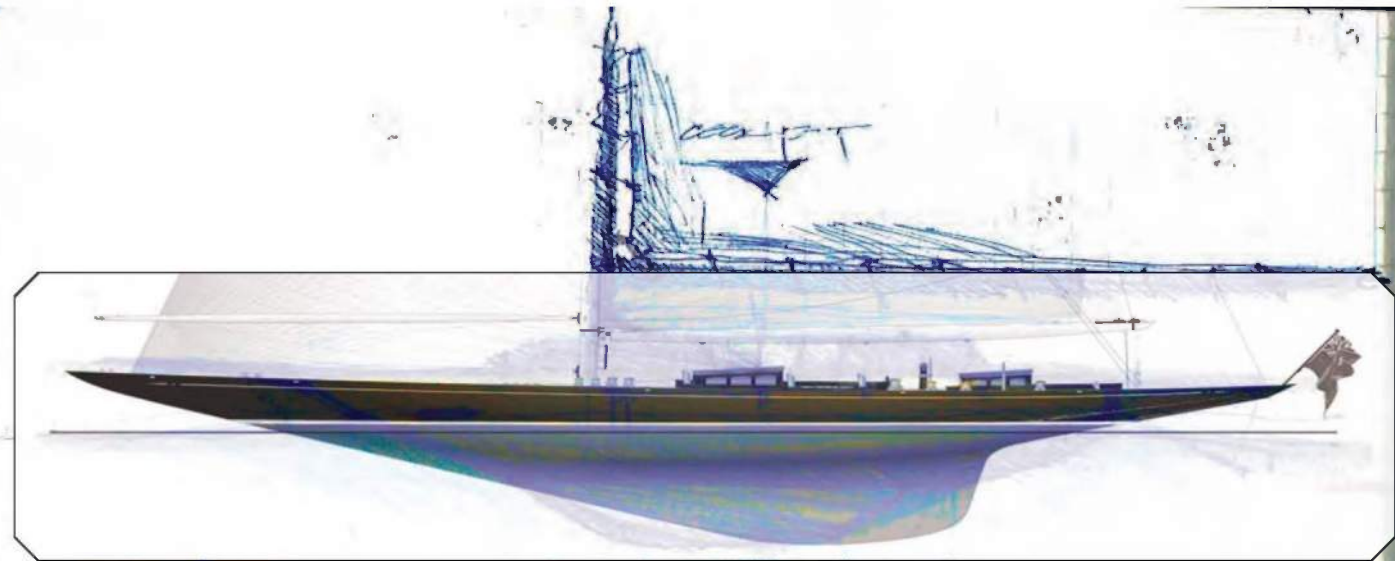

see boat design

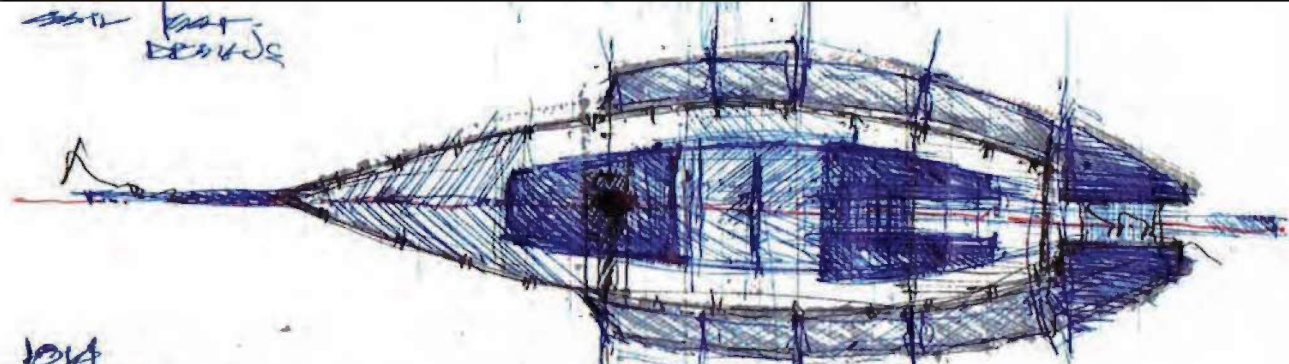

1014  
 boat design  
 (E) GONG  
 SOME PROD  
 + WATT  
 N.E.  
 HERRON  
 PAINTS  
 H. G.



TRUCKS TIME  
 CURVES  
 HERRON  
 PUMPS  
 SAND WAS FOUND  
 BOAT REPAIR

"WORKS OFF BOATS"  
 CAPT.  
 1916 NAUT MIT DESIGNER  
 FOR SAND  
 1917 1918 BOATS - BUILT UPSIDE DOWN  
 LEAST HULL  
 CAPT. REBERT & MORE CASH.

FRIDAY — TEAL TROUSERS HOLE.  
 CHIFFONNE FROD. — (DASH)

H2O PUFFS.  
 CRED. HOLE.  
 HMC. SKILLED ARTIST. → FRATERNITY  
 SKILL PART. CRAFTSMANSHIP.

FRIDAY  
 TRIP.

HEADPORT

YACHT PARTS.  
 FULL. CREW  
 CONNECTICUT.

CAPT. HAT.

3000 DIRT.  
 1915. KERNON  
 1917 WAD WALKS - BOAT PART. HMC 1944

STEEEL  
 PAPER  
 PROXY  
 KEMAR  
 GLASS  
 → LIGHT WEIGHT  
 FAST  
 PART

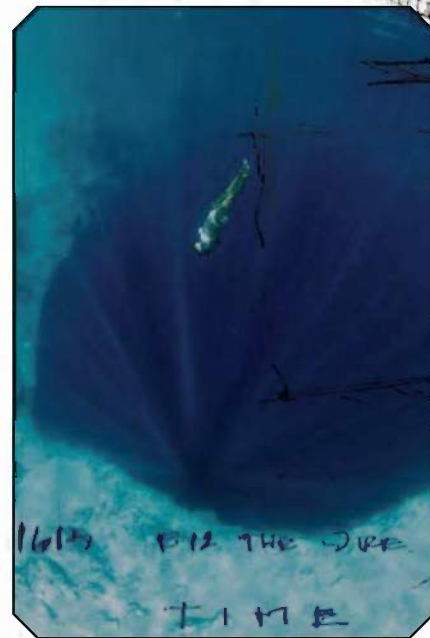
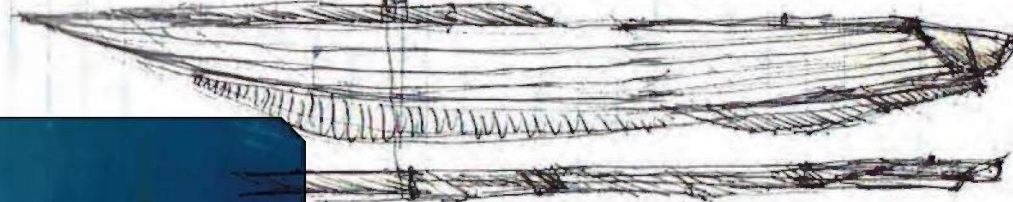

1613 DID THE DRE  
 TIME

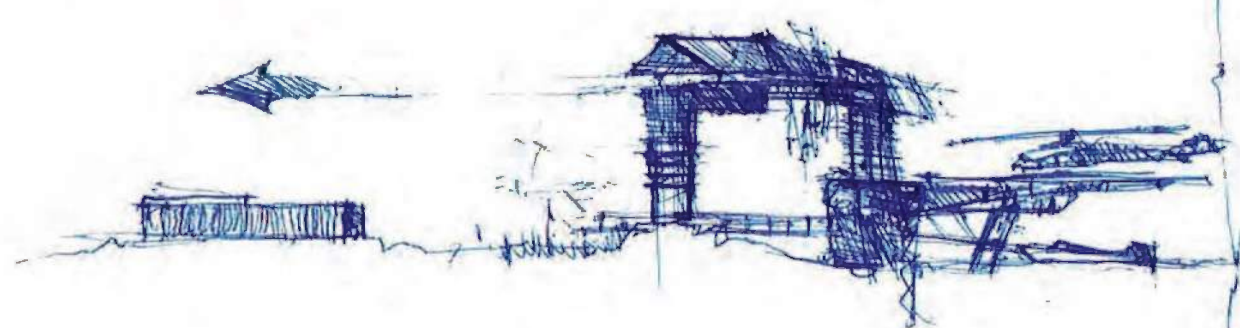
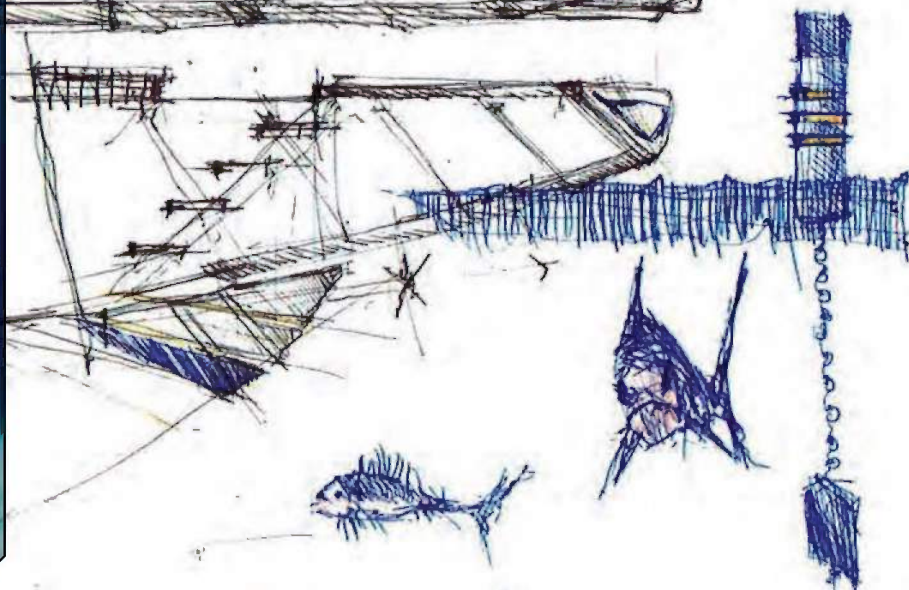



4.29 12 YOUNG

OFDO H. OFFICE. + 40 PEOPLE.  
 8:30 (999)  
 2:45 DRESSED BY JLR  
 H. BUILDING TOOK.  
 10<sup>th</sup> STP MID. PAGE OTHER.

TULSI LIPSTICK  
 2010  
 H. BUILDING ADDRESS JOURNAL

PARACHUTE INKSOY  
 PASS.  
 PASOINT + PAWE

INDICATED IS CHECKED  
 (PAPERWORK)  
 ← →  
 Δ FINISHED  
 RE JOURNAL PAGE 2000.

- CV
- △ 0000 EXPENSIVE PACKAGE
  - △ 139 CV OFFICE
  - 17.2 K&I MULTI-FAMILY PM
  - 10.2 MEN PIPEL COFFEE PM
  - △ 10.4 OFURO
  - 10.10 PAUL ST. SUPPLY [P] PAPER
  - H 10.14 JAKE'S CAR PRIST
  - 19.2 GARDEN TENTS SUBMITT
  - ① 11.6 LAIVE KITTEL
  - ② 11.9 M. HILLS COUNTRY PARK
  - H 11.11 MEXAS PUFF TONE



- VF
- 19.0 [UNRECOGNIZABLE NAME] SWISS
  - 19.0 [UNRECOGNIZABLE NAME] CAR. TUN.
  - 19.0 HUBBARD ST. FORTIE PAPER
  - TODAY 19.9 [UNRECOGNIZABLE NAME] SHIRT SWEATERS

FS PULLING (HOLE, PAINT, CAR. DOR.  
 FE TRIPS CAR. - PULLING. ST

■ 19.0 COUNTRY IN SWAP.  
 INSULATE SHIRT + OOPS.  
 FRAME. IT.

JEROME CONSIDER BLOOD.  
 FINISHED JACK. DR. JACK  
 BILLARAGE.

CHARLOTTE PAGE 913. USA.  
 1915  
 PULLING! SWISS CARROT  
 NEED TO DO WELL  
 JEROME

1  
2  
3  
4  
5  
6  
7  
8  
9

COMMON PLAGIARISM OF ARCHITECTURE - All reports, plans, specifications, computer documents, field data, notes, and information prepared by GARDNER WHOLE LLC and its consultants shall remain the property of Gardner Whole LLC. All other reports, plans, specifications, computer documents, field data, notes, and information prepared by Gardner Whole LLC and its consultants shall remain the property of Gardner Whole LLC. All other reports, plans, specifications, computer documents, field data, notes, and information prepared by Gardner Whole LLC and its consultants shall remain the property of Gardner Whole LLC.

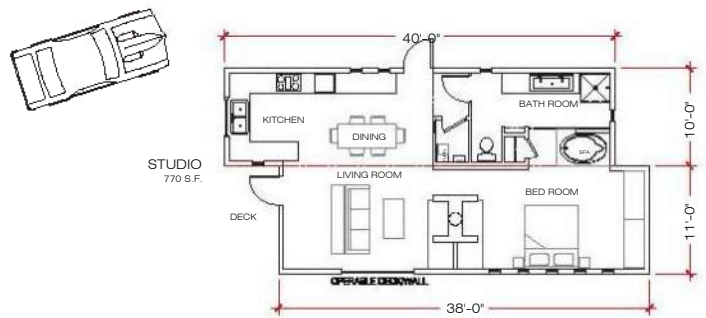

**- LIGHT WEIGHT CONSTRUCTION**

RESIDENTIAL STUDIO  
78EP16

RU.2

1  
2  
3  
4  
5  
6  
7  
8  
9

COMMON PLAGIARISM OF ARCHITECTURE - All reports, plans, specifications, computer documents, field data, notes, and information prepared by GARDNER WHOLE LLC and its consultants shall remain the property of Gardner Whole LLC. All other reports, plans, specifications, computer documents, field data, notes, and information prepared by Gardner Whole LLC and its consultants shall remain the property of Gardner Whole LLC.

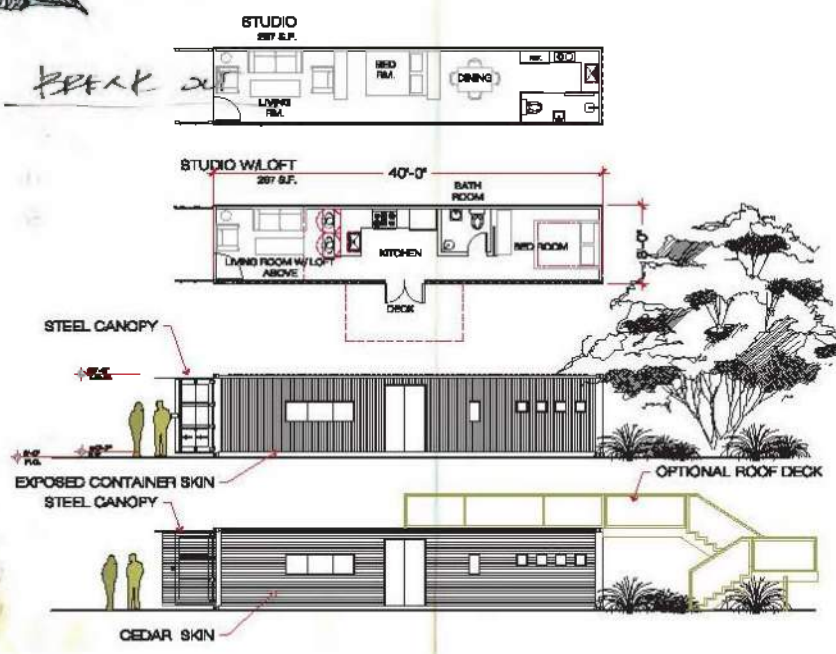

**PRE-FAB STUDIO UNIT**

RESIDENTIAL STUDIO  
31A0618

RU.6

**Russia, Ukraine and Asia**

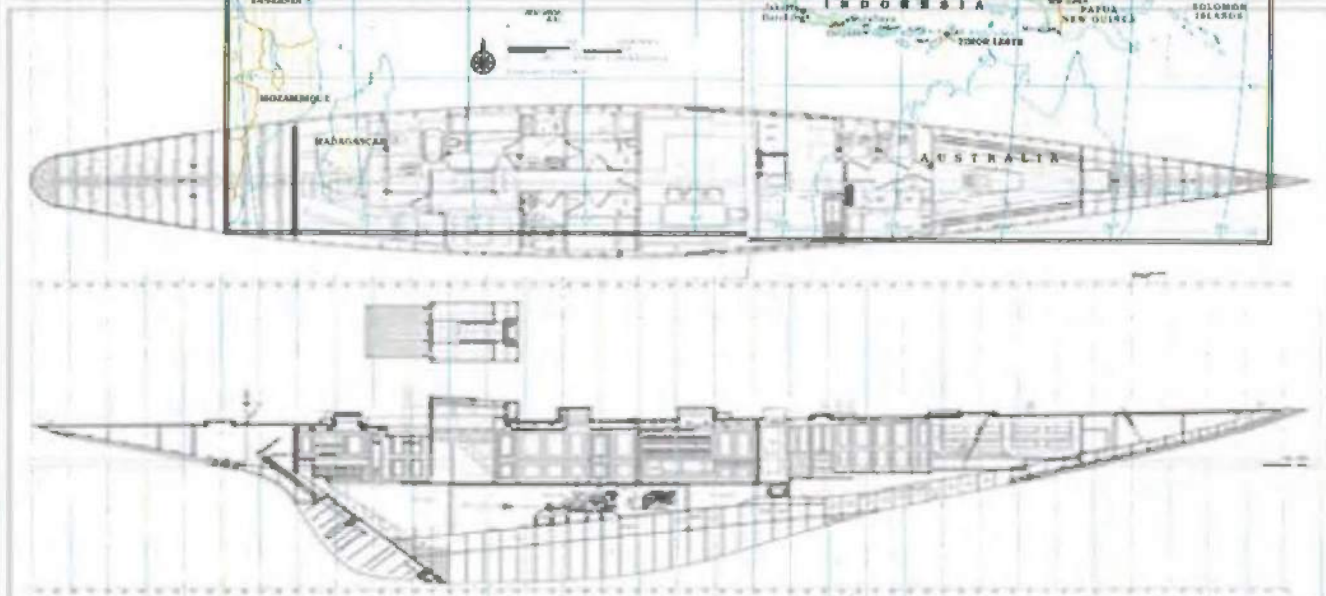
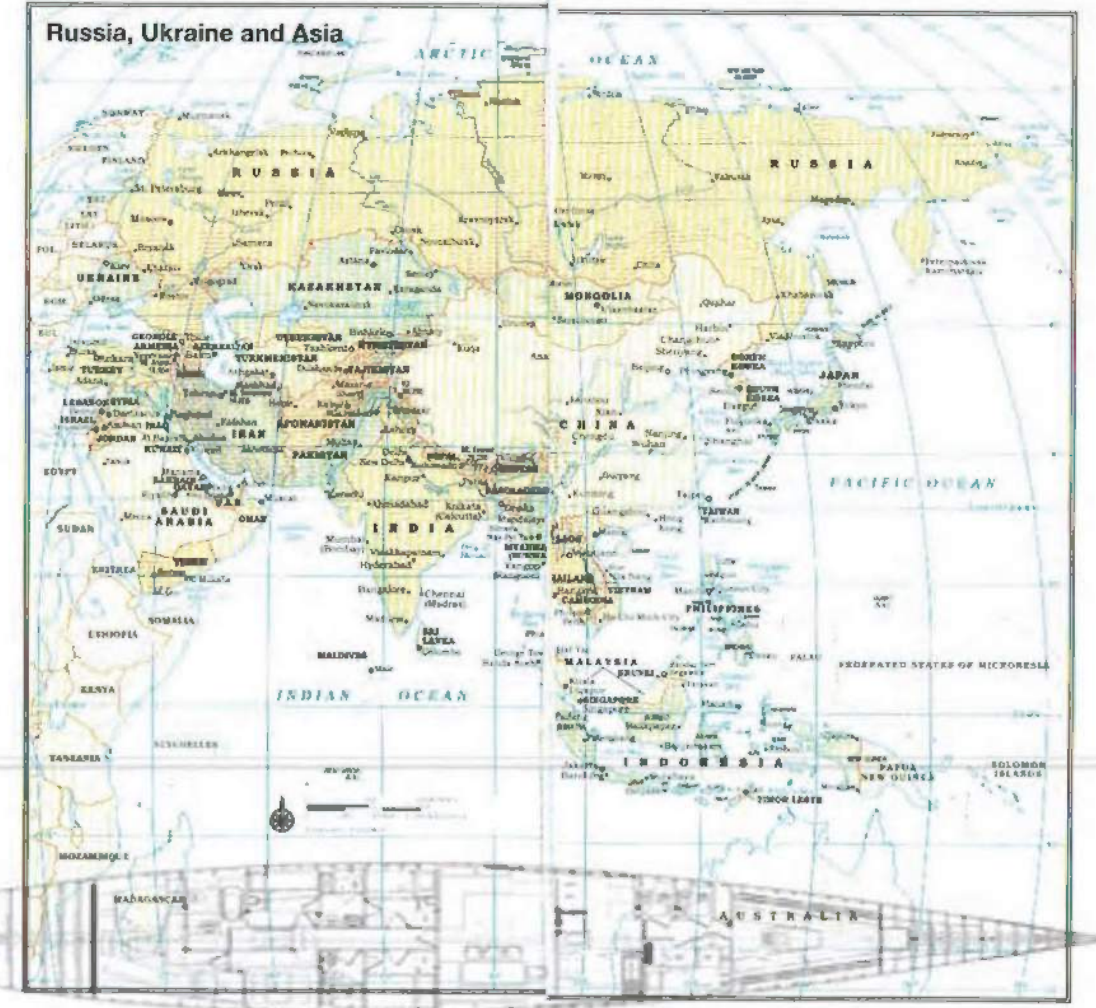



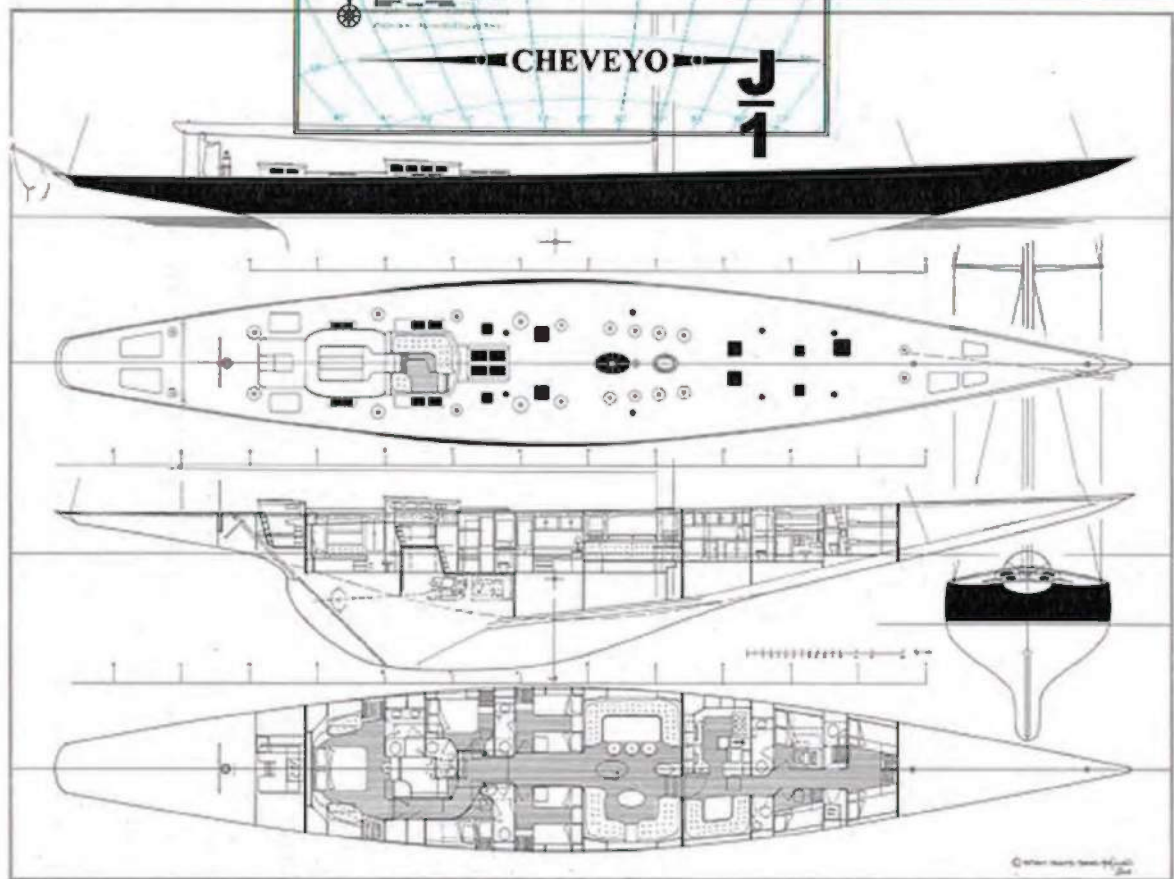

ESKILAK + JAPAN BOATS

1. HOLLERICH = SWISS PUG OF SWISS BOAT WAS JAPAN PUGS  
FATHERLINE - CANNES BOAT AND
2. LOM OKONME PLAZZO  
RADIO CHINE
3. TERRY HAZEL BUILDER
4. THOMAS BOYER - HAZEL ARCHITECT
5. FREESHIP CAP PROGRAM - 21' DORA
6. MIKELANDINI + TERNANTH  
TESSUN PL 830

HERJAY  
BEATLE TO  
JINDAKO.

SCHOENER  
YAWL

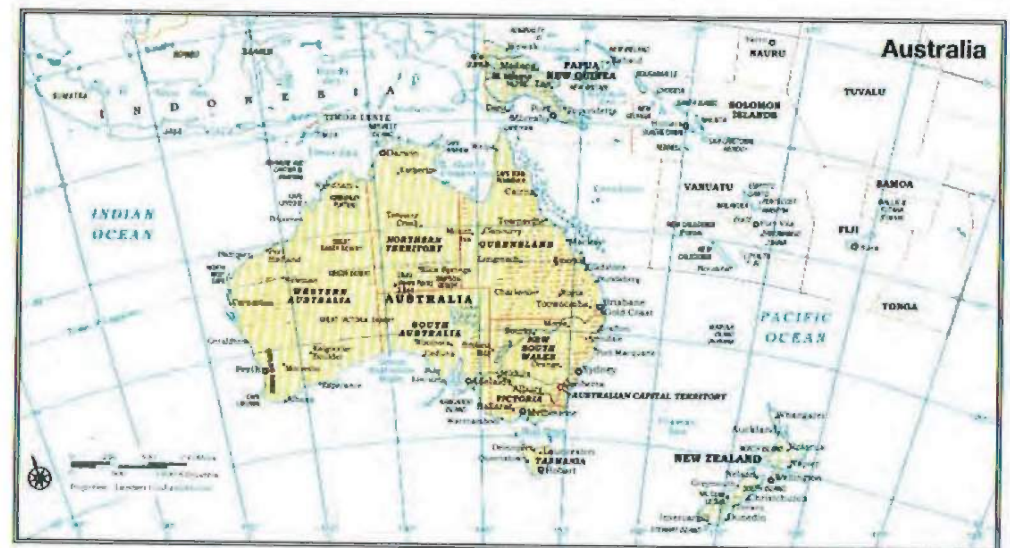

RIFLES:

HK A1F  
 LG 6.5  
 HK HV-308, A3-29  
 16.5 Creedmoor  
 20/2400 FPS  
 20/2400 FPS

AND TRACKING  
 PRED-3 SCOPE

16.5 CREEDMOOR V/VARTEX  
 VIBER HS LF 416 X50

LEARNED (MATHS)  
 HERNANDEZ  
 15/55 MANDER

AR-10 PLATFORM  
 LWRCI R.P.P.P. T.62  
 CRENSHAW HELIX 308

GEAR  
 PERSOONAL GEAR  
 PUCK & LICE COMPAT.  
 #219

DANIEL DEFFUJE DDEV2  
 P56 AR-10 COMPLETE RIFLE  
 P56 CREEDMOOR.

GLOVES, HOYUKI-HAIKA  
 #150

CHRYSTAL & KINS  
 MIZETA PUCK  
 PUCK SCOPE #1220  
 MK-13 PUCK + → MK-21  
 PUCK

AND MATHS  
 PUCK DUSLAPURGE  
 PUCK  
 16.5 CREEDMOOR  
 MK-13 PUCK + → MK-21  
 PUCK



DINOSAUR N.M.  
 40.4372, -109.2160

CONTIENETZ DIVIDE  
 TRAIL  
 41.1164, -106.9150  
 AZ CANTON DE CHELLY  
 GRSIB TOJOW CO.

TRAIL  
 LEGGINGS  
 BRACKET

HARPER  
 TRAIL WEST  
 OF THE WILDER  
 BOXIL



PENTELLE  
 CENTSCHE  
 LSCHE  
 YENTALE  
 LAMPES, PICKUP  
 = 1

PLT. NINEE 2019

TOOCC FEA CRUK GOSHAMER  
 ABE DOT MESSBOOTH M952? E86  
 BEAR CUSTOIT OSHIMADO 185  
 B5386 GOSHAMER 11 GRAD  
 OSHIMADO  
 W/L LOT DOT-2015  
 CHIRKIL KOTS 40

Zola  
 FOREST  
 FOO'S PERSUASION  
 IS THE PACTS.

5,000' ABOVE CAR  
 LEAD LEVEL  
 1200 MILES W TOLDO  
 NOT IN HEAVEN?  
 EACH NEXT LIKE  
 100M N. CLIFF  
 PROZE CHEAT.  
 (MUNDO) TOJOW  
 OREGIN WHERE  
 WARM LETTERS  
 HAIT.  
 Heavy loads that  
 FOUND THE BLAZE  
 LOOK-D.  
 JAWH THE COID

AVERTS OUT  
 THE TROTH.  
 EXPOS NOT LIKE  
 100M IS SWIRLE  
 11.11.11  
 41.65 2355  
 DINOSAUR LIT.  
 HANDBOOK.

BRAND - TRIP  
 N. JANTS PAD  
 CREEK  
 + 110  
 N. OF GATE 8.25M

CASH IN  
 PETA HOME  
 OF THE BEA  
 CREEK, FISH  
 15000

COURTSHIP OF THE  
 GREEN + CARMO  
 PIVERS  
 SHARP OF 2 PIST-GOCHIE

YEMPA (GREAT)  
 CANTWELL  
 6. P56  
 A PRE-  
 WORK

10.52 - 108.97  
 HARM GREENE  
 CUIT  
 2018



THINK PAD LOCK AD  
 ON PROPT FFK  
 PROPT # 2069000 FUS  
 BIOS: P56 E75W 1.52

58326257  
 BUN. 722.4452  
 (PRACT. PACT)

ROI  

$$\left( \frac{\text{NET PROFIT}}{\text{COST OF INVEST.}} \right) 100 = \%$$

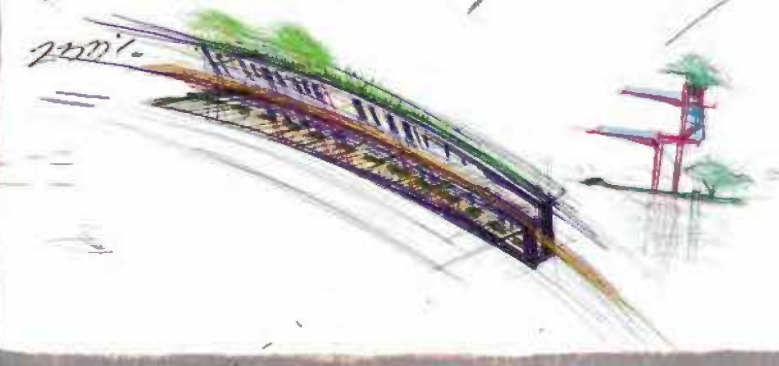



COOL

CARBON-YUDU



MOLESKINE