

2017-18

CARBON VUDU

PEARCE

2017-2018

120-150 MHz  
 VHF RELAY HT  
 -10 = 119-129 YKF  
 (120-126) LATE  
 = 130 → 120/120 MKF 30E  
 LATE 155/103  
 VHF - 121R x 1% 80% 10% = 1.2  
 (120-130) = 111

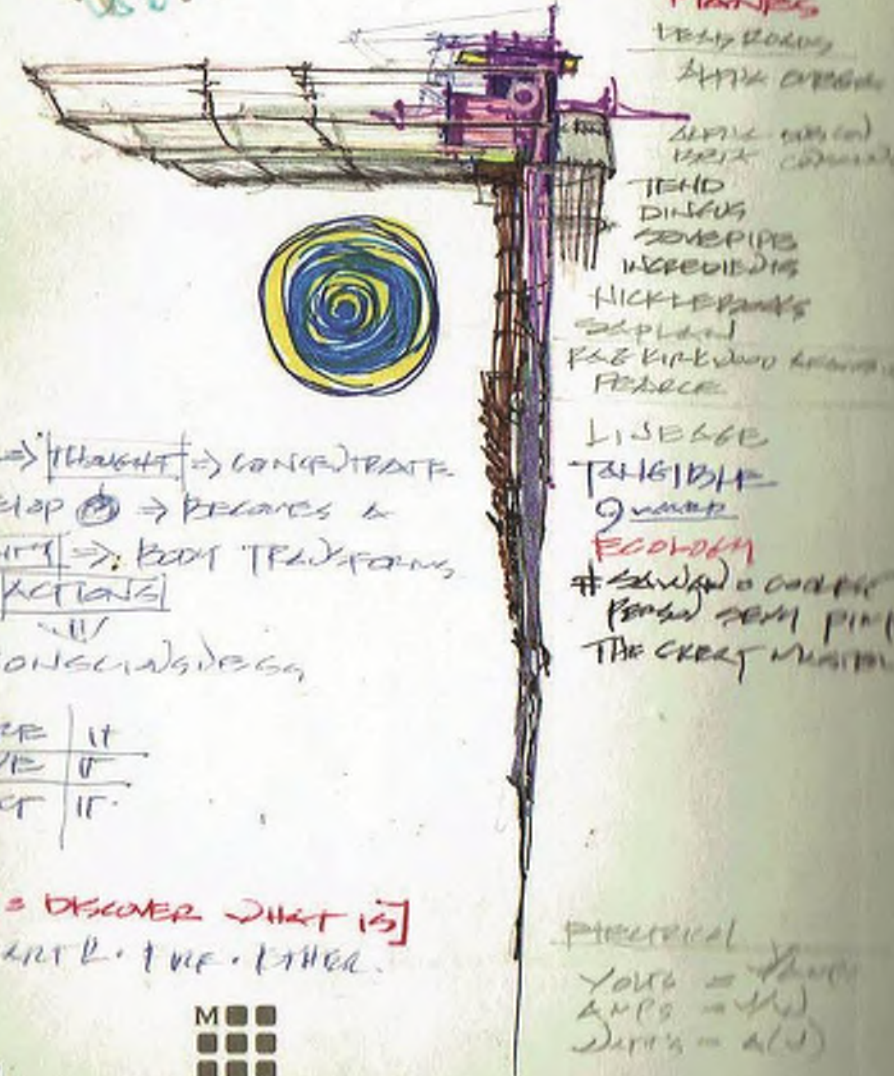

- R SHLOD
- I VOLTS → PVPIS
- K SHIDE GITTER
- R PRINT MARK
- ECHT
- (SUC) SUCRATIC JONES
- LORCS
- HOC - HOCN (WIND)
- SEA VICELO
- POVER RIVER
- DEK POU 8
- DEK TROU BLANK
- LOPE
- WUP PET
- SEA PUX
- VATIC
- KOHN LOPE
- VENEL
- CRICK TROU
- MANKS
- DEK ROU
- ATAK CROU
- DEK ROU
- DEK ROU
- TEND
- DINDUS
- COVERIPS
- WREEDIPS
- NICKLEPANKS
- SEPLAN
- PLK KIRKWOOD
- PEACE
- LISELGE
- TANGIBLE
- QUAD
- ECOLOGM
- # SHLOD O COUPE
- PENAL SEM PIMP
- THE CRYST MOUNTAIN
- PHECICAL
- YOUNG = SHLOD
- ANPS = SHLOD
- DARKS = SHLOD

THINK → THOUGHT → CONCENTRATE  
 DEVELOP → BECOMES &  
 FEELING → BODY TRANSFORMS  
 TO ACTIONS  
 ↓  
 CONSCIOUSNESS

DESIRE | IT  
 BELIEVE | IT  
 EXPECT | IT

[VEDIC PHILOSOPHY DISCOVER WHAT IS]  
 JANTA KIR. PART 2. THE OTHER.



SEAN LEGS

12.12.39 Mon 5-Box

All that we are is the result  
 of what we have thought.

CHEATED 1.22  
 2011

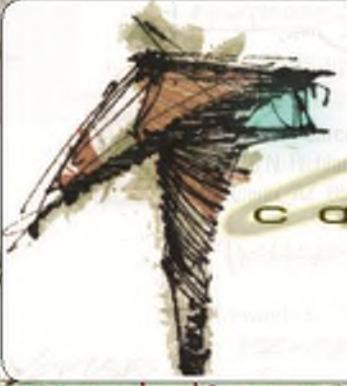

carbon-vudu.com

GREEN PART OF ARCHITECTURE → DESIGN PAILO  
 THREE-TWIN MENTAR → JESSIE  
 JESSIE MEMORI.

PEARCE  
 CARBON VUDU LLC  
 227 N 11 STREET  
 PHX AZ 85043

RECONNAISSANCE (V) RESEARCH  
 RECON

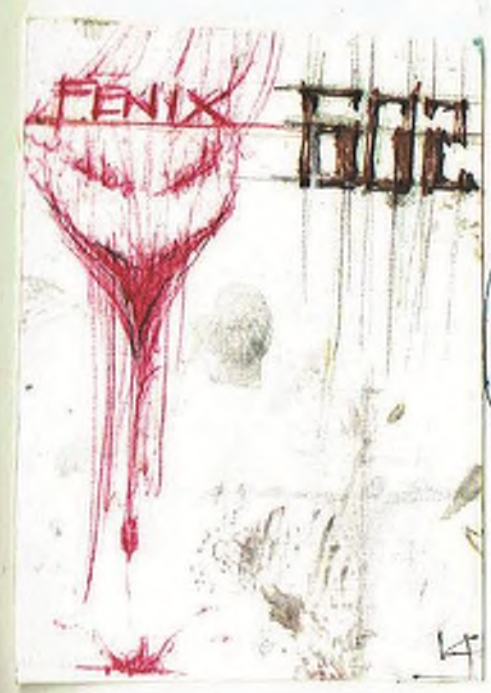

LAST PAGE ID FOR  
 BOOK PIII

VEDIC ORKATA PROBLEMA  
 ANANDIY ORKATA PROBLEMA

2258450842 H10

**HAWTIC**

DRY JAWS LOCKED  
SS PEARCE VPS  
S-2 PEARCE - VPS?

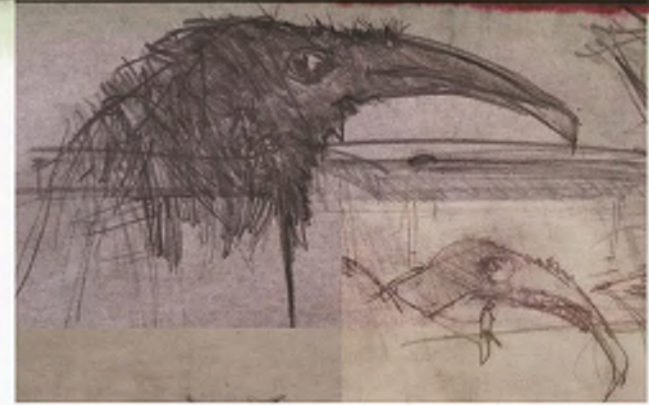

**KINETO ARCHITECTURE**

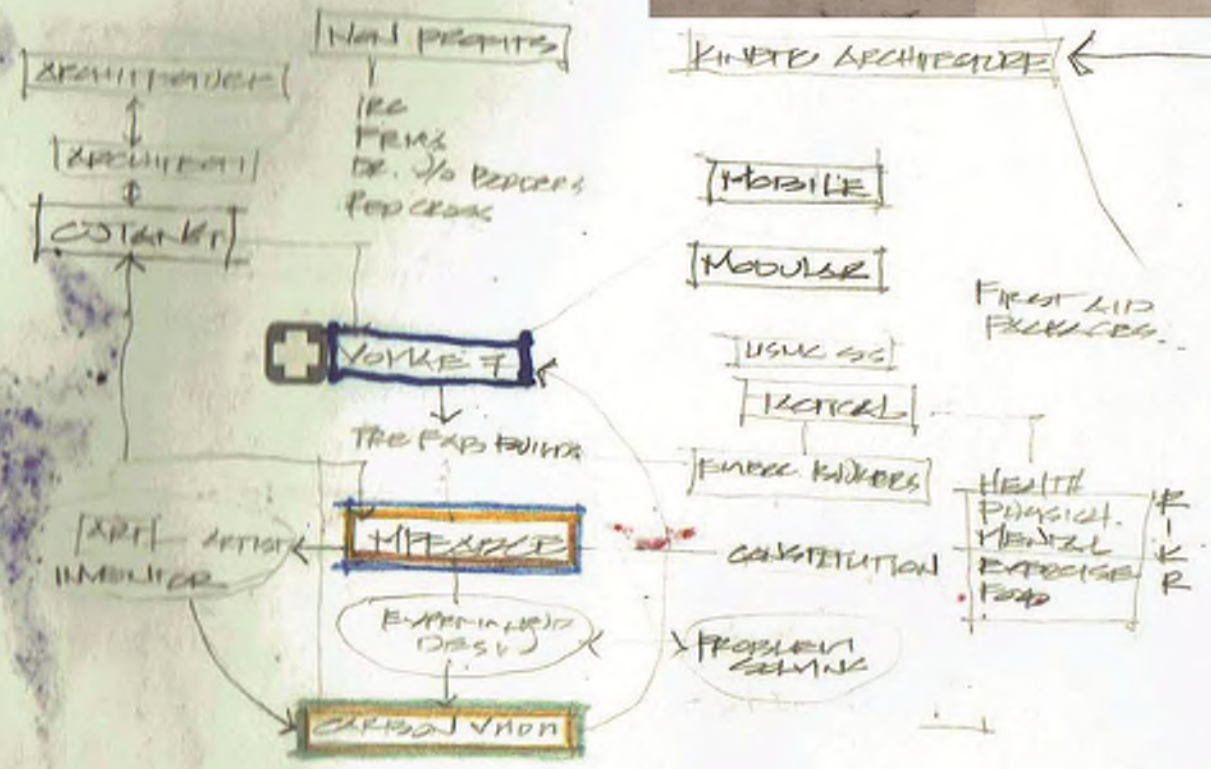

ADVICE  
PROBLEM  
PAPIL  
SYSTEMIC  
(2011)  
BUILD

**PLANNING**  
**OSMBA & G**  
LIVING PURPOSES PRO-  
VING OTHER VPS.



**Curriculum**

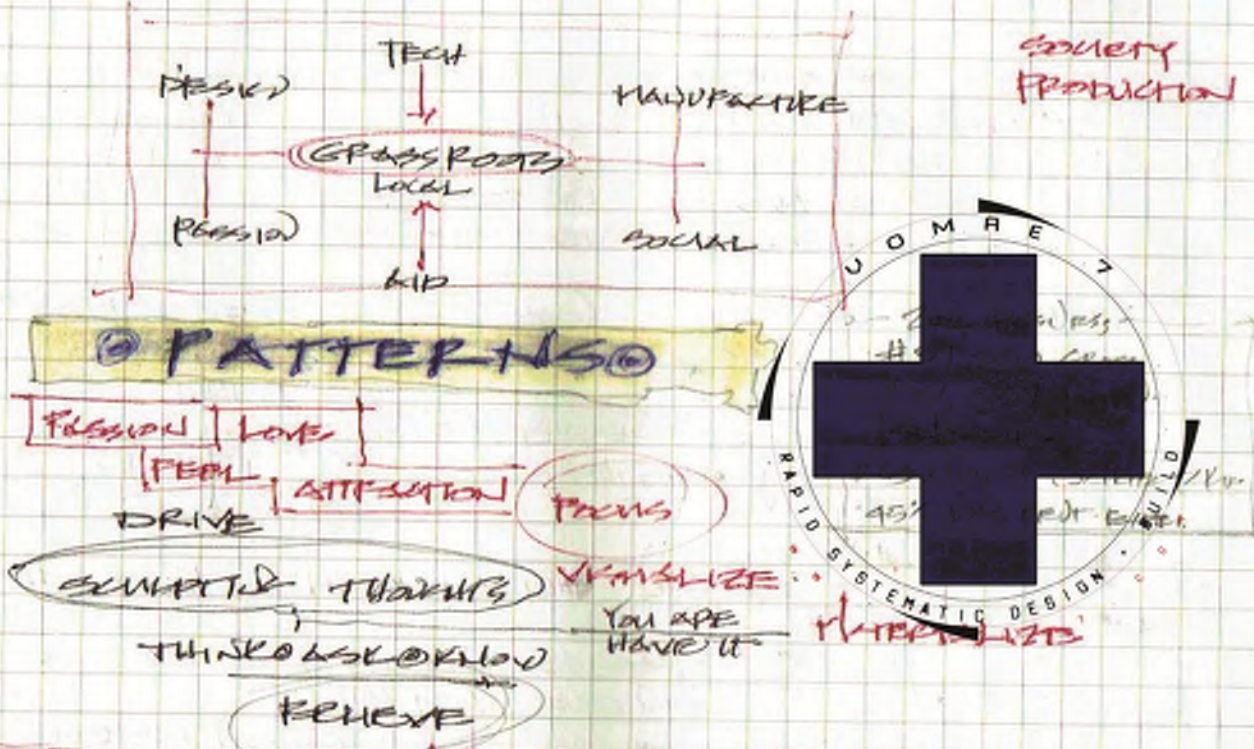
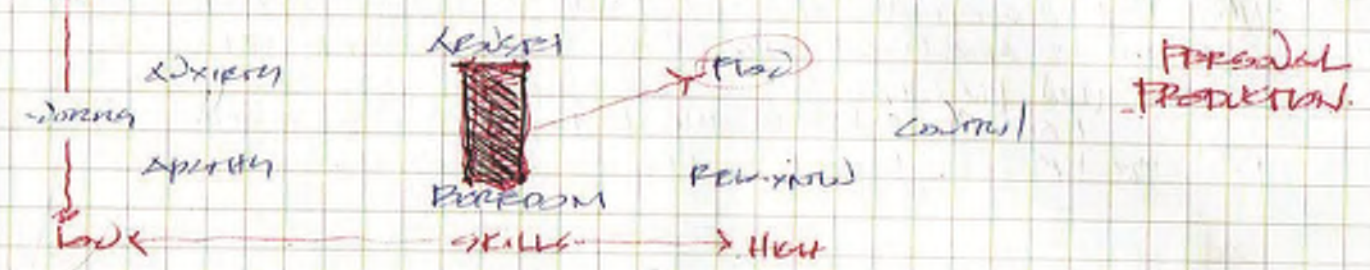

**METABOLIC ARCHITECTURE + DIGITALS ARCHITECTURE**

A. ENERGY CONSUMPTION & PRODUCTION  
B. PRODUCTION OF ENERGY & MIGRATION  
TECHNOLOGY, REALIST PHIL, PRODUCTION IS GUIDED BY MECHANICAL FORCES  
+ MINDS TOWARDS SELF PERFORM GOALS

**TECHNOLOGICAL** THE UNIVERSE IS PRODUCED BY WATER + MOTION - PRODUCTION  
MOVING PARTS

= **TOTALITY** => THERE UNIVERSE IS PARTED IN OUR FIGURE

**OSMBA** - WHEREVER: BASICALLY CONTROL CONSCIOUS + UNCONSCIOUS BEHAVIOR.  
CARBON KINETIC - ATTRACTION - PERFORMING => CELL DIVISION

$$\frac{\text{FORCE}}{\text{AREA}} \propto \frac{L^2}{L^2} \propto 1$$

PRINCIPLES OF  
GROWTH + FORM  
DAILY  
(Thompson)

PT  
P. 24  
P. 35

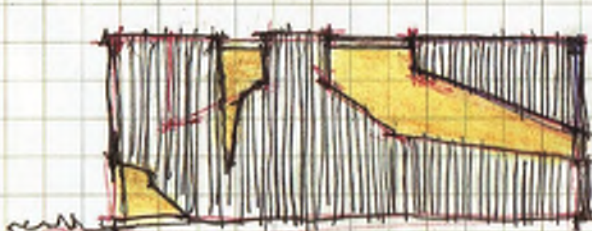
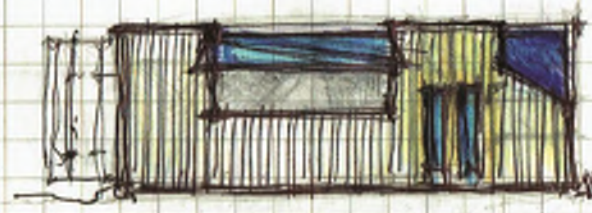
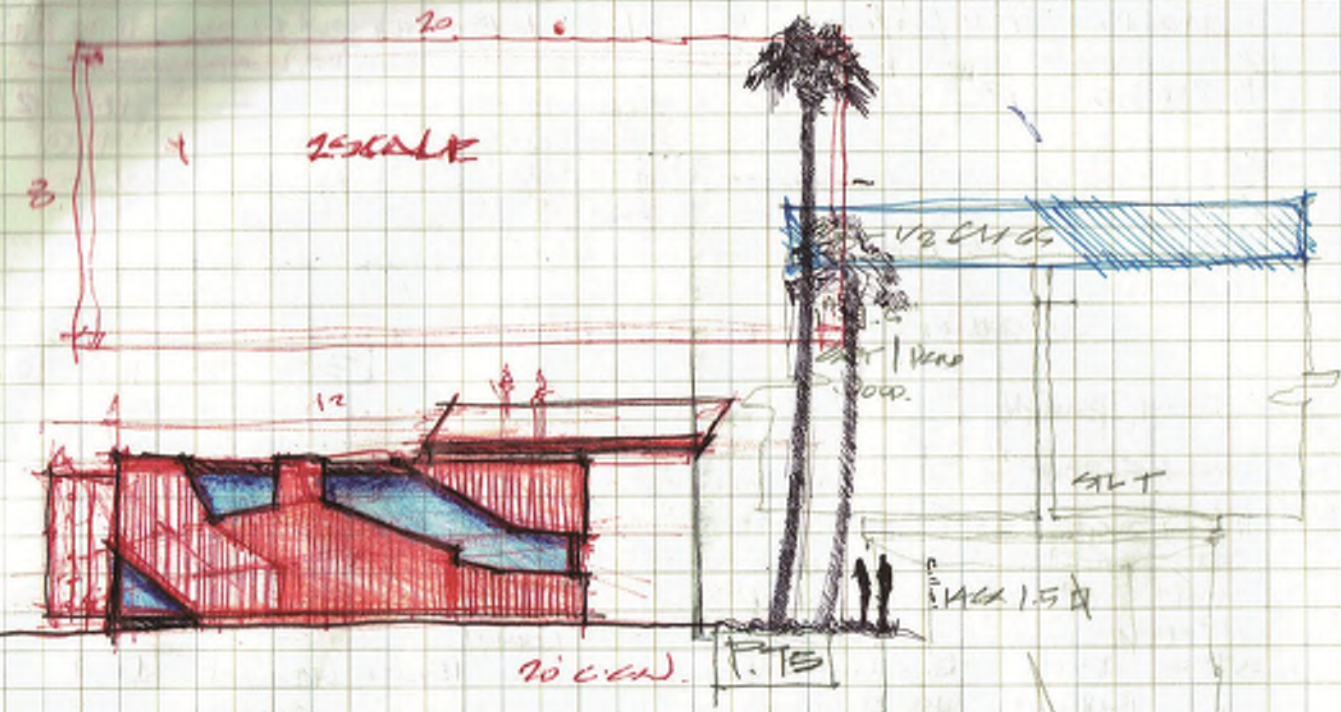

Handwritten notes: "ALL OVER", "Hatched glass tower", "6 Panels".

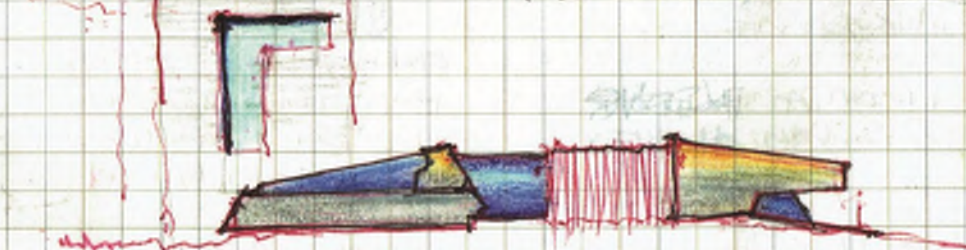

Handwritten text: "HUBBARD'S LINDA KENNARD"

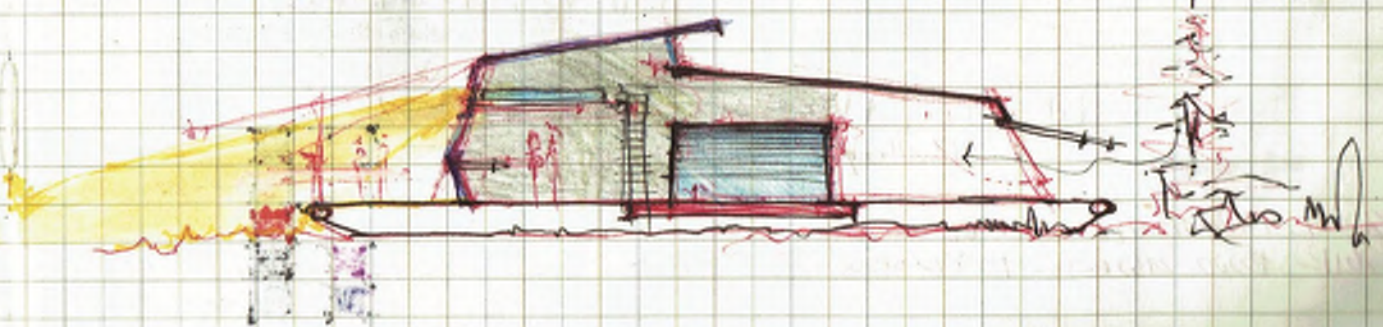
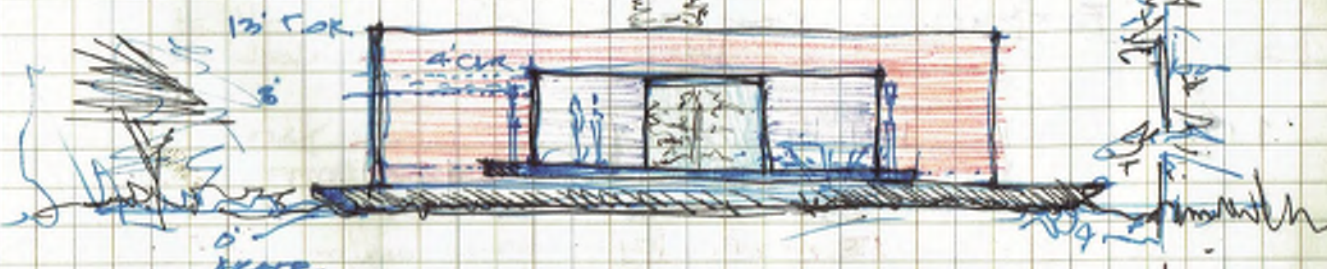
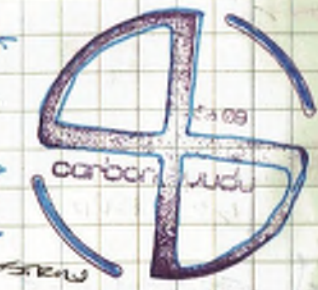
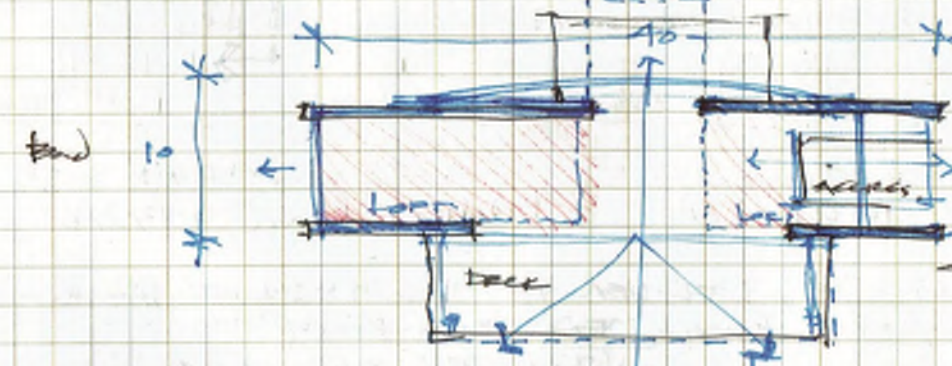
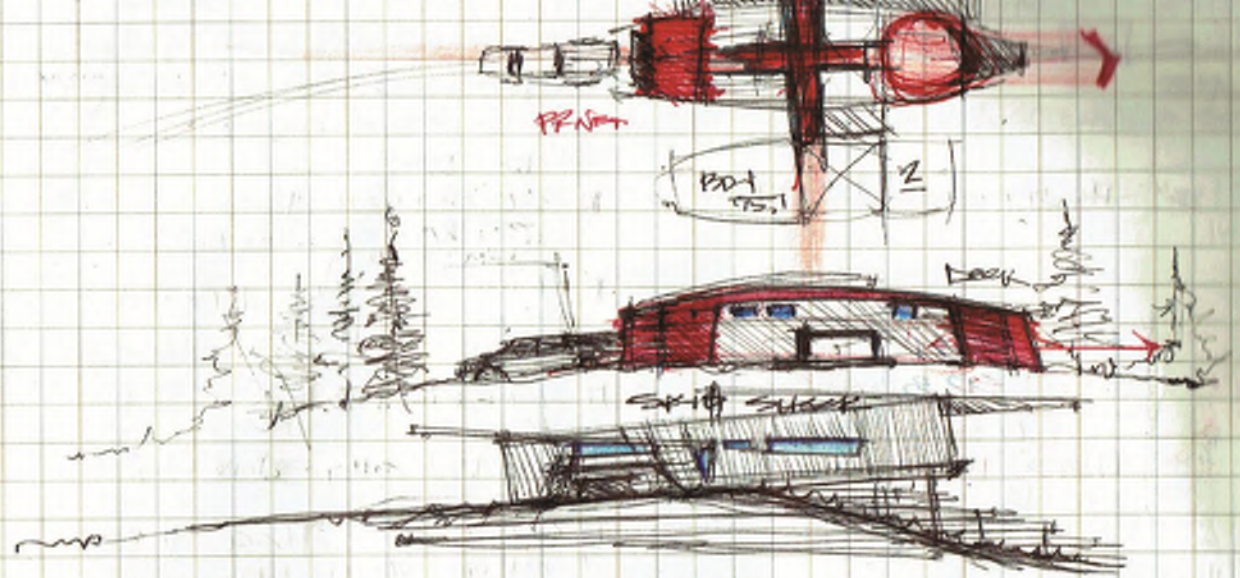

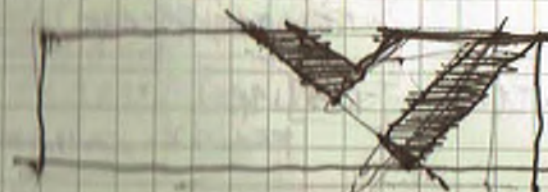
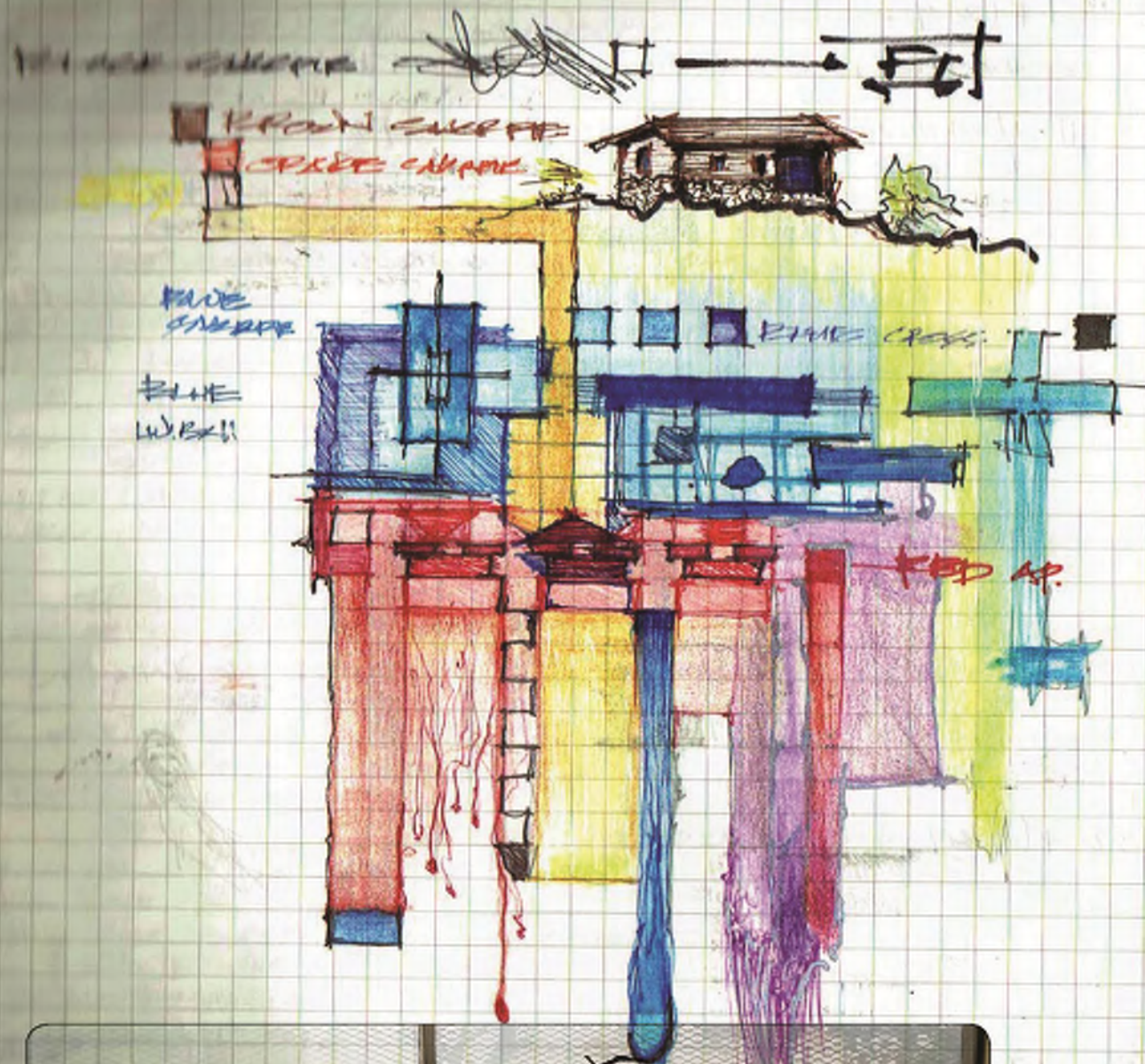

3/10 THURSDAY  
7:00 AM  
10:20  
11:00  
11:30

3/10 FRIDAY  
9:00 AM  
- (12:00 - 1:00)  
11:00 AM  
+ 5:00 AM

THIS WEEK

16.12.2011

- 1) FINISH TO DEPART
- 2) BUILDING - SITE FIELD
- 3) 16.12
- 4. SPRAY (DUST) AND
- 5. P. I. DAYS SEP 21.
- 6. TRACK EXPEDITION.
- 1. TRY SKETCH.
- 2. LAMP.
- 3.

RED CROSS. REMAINING ISSUES.  
SKETCHES.  
SHIMS.

16.12.10

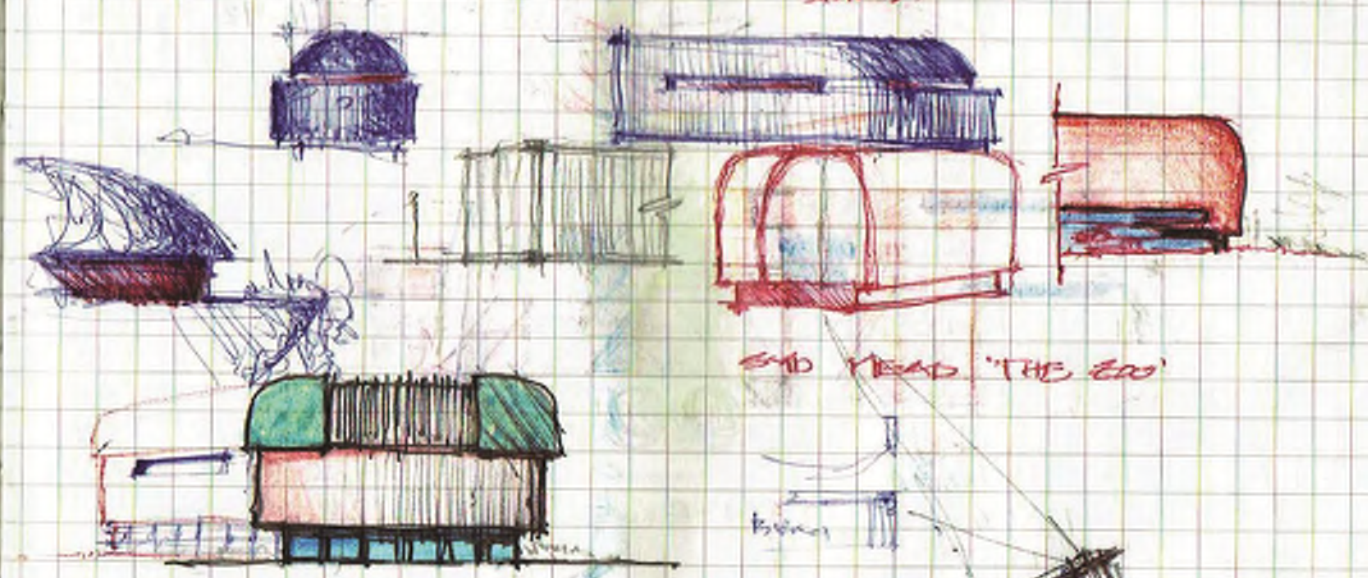

3/12  
KAI MIPU (3.5H)  
LOOK THE FRONT OUT!  
3/6 OF CEMENT LIKE PAUL.

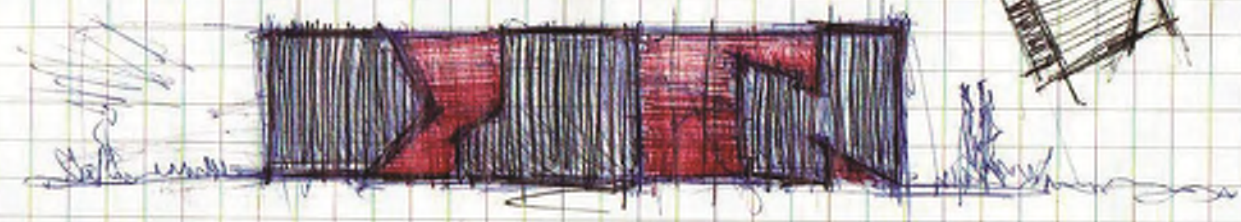

1/2 Monday

0700 Penite  
2750 M-3 - CHIL'S REDESG.  
100 - 500 - 5 - 20000

11.8 2.54

TRUCK PARK LOT  
2750 M-3  
600,000#

X SHIP. YKT. 10:20

FEB 20 1963  
#2100.5

HONOLULU  
INVOICE 9:45 - 10:45

11<sup>00</sup> SHIP COST. 6-11 5  
11:12 (2)

PAUL VILLA  
602 214 0505 H

DAVE McCUM GRAPPEN BY FOR  
HONOLULU RECALC.

BID.

FROM DRS 25 HO - FROM 26

11:00 SHIP DATE - Full Price 2 (6.00 + 1.00)

1/2 Monday

10:00 - 1H SHIP DATE. 1.5  
10:00 - 1H (1H) 6.5  
11<sup>00</sup> SHIP. 7.5



+ .754 FLOOR (2)  
COSTS. 11:12 (7.25)

1/2 Monday

0800 OFFICE H  
2HR 15.3 60000

9<sup>00</sup> SHIP  
1.54 -H-B-T  
(.52) MARRA  
11<sup>00</sup> F20

COSTS  
K-1

11:12 (7.1)

1/2 Monday

11:45 COSTS. 1H [15.3 1]

11:15 11:12 COSTS  
1.94

10:30 SHIP  
9.25 - 6  
8.75

INVESTED BY  
NEW CARON SUBJECT  
O.P. FOLD RECEIVING  
PART. FOR PER.

Passion Project. Subject is welcome

11:12 8.75

1/2 Monday

1/2 Monday

1/2 Monday

NET TUN 1/2 SHIP DATE

1/2 Monday

0700 Penite (200-0700 FURTHER PRO)  
9<sup>00</sup> SHIP. 11:12 SHIP  
12:15 L 13:10  
11<sup>00</sup> SHIP. 8.5 - 1. = 1.5 11:12

1/2 Monday

9:15 SHIP. 1.5L 11:00 SHIP. 3. (1.5) 11:12  
11:00 SHIP. 11.2 KUI RES 1.5H

MOBILE OFFICE

WORK & CONTAINER

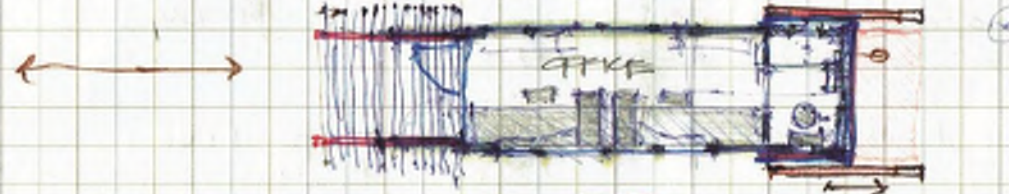

TRUCK

TRUCK



11:00 SHIP (11:00) PAGE 25/51

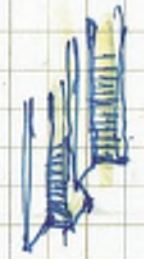
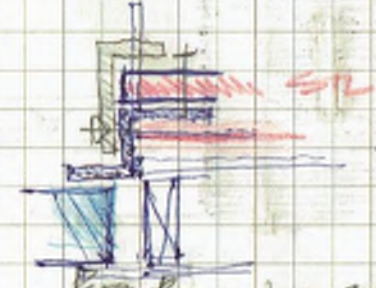

11:00 SHIP (11:00) PAGE 25/51  
TRUCK - WHEEL STATE & H.  
TRUCK, WHEEL STATE.  
11:00 SHIP. 11:12 SHIP  
DEPT. OF VEHIC (B-C)

1	11:12
2	11:12
3	11:12
4	11:12
5	11:12
6	11:12
7	11:12
8	11:12
9	11:12
10	11:12
11	11:12
12	11:12
13	11:12
14	11:12
15	11:12
16	11:12
17	11:12
18	11:12
19	11:12
20	11:12
21	11:12
22	11:12
23	11:12
24	11:12
25	11:12
26	11:12
27	11:12
28	11:12
29	11:12
30	11:12
31	11:12
32	11:12
33	11:12
34	11:12
35	11:12
36	11:12
37	11:12
38	11:12
39	11:12
40	11:12
41	11:12
42	11:12
43	11:12
44	11:12
45	11:12
46	11:12
47	11:12
48	11:12
49	11:12
50	11:12

3/14 **Wednesday**  
 11:20 AM KAI PAID 1.50  
 11:30 AM 11.2  
 12:15 L  
 12:30 KAI 11.2 | 11.2 - 11.2 = 0.25  
 10:15 AM 11.2 - 11.2 = 0

3/15 **Thursday**  
 10:15 AM 11.2  
 10:30 AM 11.2  
 10:45 AM 11.2  
 11:00 AM 11.2  
 11:15 AM 11.2

3/16 **Friday**  
 11:00 AM 11.2  
 11:15 AM 11.2  
 11:30 AM 11.2  
 11:45 AM 11.2  
 12:00 PM 11.2

3/17 **Saturday**  
 11:00 AM 11.2  
 11:15 AM 11.2  
 11:30 AM 11.2  
 11:45 AM 11.2  
 12:00 PM 11.2

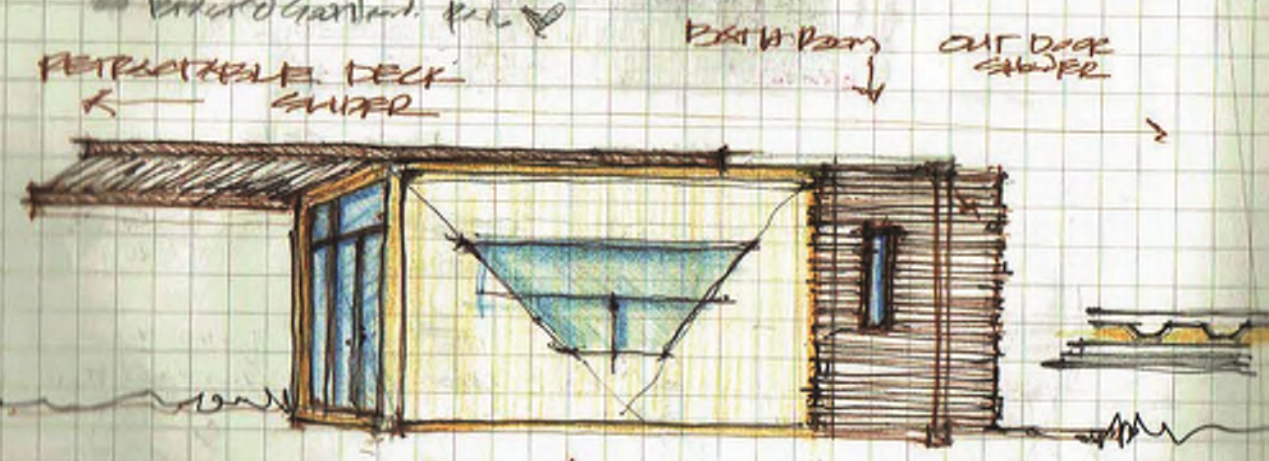

PREFER TO PAPER & Pencil pen.

**BILL!** DON'T FORGET  
 GATE FORGOT  
 KAI'S LOCKS ETC.  
 CHRIS \$1800

9/20 **Thursday**  
 10:15 - 10:12 GREAT - 11.2 X 2.25  
 12:15 - 11:20 END + 25 CASH UP.

9/21 **Friday**  
 10:12 9:15 GREAT - TIME SHEET + PENALTY NOTES \$ 2940.62

9/22 **Saturday**  
 10:12 11:20 STOP 1.50 = 8.25  
 BE UNLIVE  
 COORS BREAK AFTER 10:12 11:20 STOP  
 ME PRUTIK => 10:12 X 2.25  
 GENTLY REMIND TO 10:12 X 2.25

9/23 **Sunday**  
 10:12 9:15 GREAT  
 11:00 STOP 1.50 = 8.25  
 BE UNLIVE  
 COORS BREAK AFTER 10:12 11:20 STOP  
 ME PRUTIK => 10:12 X 2.25  
 GENTLY REMIND TO 10:12 X 2.25



9/24 **Monday**  
 10:12 9:15 GREAT  
 11:00 STOP 1.50 = 8.25  
 BE UNLIVE  
 COORS BREAK AFTER 10:12 11:20 STOP  
 ME PRUTIK => 10:12 X 2.25  
 GENTLY REMIND TO 10:12 X 2.25

9/25 **Tuesday**  
 10:12 9:15 GREAT  
 11:00 STOP 1.50 = 8.25  
 BE UNLIVE  
 COORS BREAK AFTER 10:12 11:20 STOP  
 ME PRUTIK => 10:12 X 2.25  
 GENTLY REMIND TO 10:12 X 2.25



9/26 **Wednesday**  
 10:12 9:15 GREAT  
 11:00 STOP 1.50 = 8.25  
 BE UNLIVE  
 COORS BREAK AFTER 10:12 11:20 STOP  
 ME PRUTIK => 10:12 X 2.25  
 GENTLY REMIND TO 10:12 X 2.25

9/27 **Thursday**  
 10:12 9:15 GREAT  
 11:00 STOP 1.50 = 8.25  
 BE UNLIVE  
 COORS BREAK AFTER 10:12 11:20 STOP  
 ME PRUTIK => 10:12 X 2.25  
 GENTLY REMIND TO 10:12 X 2.25

9/28 **Friday**  
 10:12 9:15 GREAT  
 11:00 STOP 1.50 = 8.25  
 BE UNLIVE  
 COORS BREAK AFTER 10:12 11:20 STOP  
 ME PRUTIK => 10:12 X 2.25  
 GENTLY REMIND TO 10:12 X 2.25

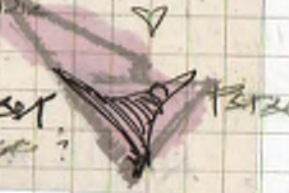

**3/10 Monday**  
7:45-7:55 Develop  
3:30 CHILIS review  
4:45-11:30 CAPITANA ASPRO KA  
K-12 STATE NIGHT  
M<sup>th</sup> step  
PUNKY MONDAY

11-5	3.5
16-12	5

LEFT DEPENDS ON GSR  
+ PUNKY + SCODIA

LAST PART OF DOOR  
CAME OUT - WAS STAPPED BY  
PUNKY TOWN

**3/11 Tuesday**  
6:00 order - JIMMY KA'S 11:30 @ 9:00  
CALL CHILIS  
K-12 9:00 order (MAY) STEP  
12:15 L  
4:15 MATT CALLED  
PUNKY CALLED  
THAT WAS LAST DOCUMENT  
HOSPITAL - 12:00  
11:00 16-12 CHILIS  
11:00 step - JIMMY KA'S  
BY THE CHILIS METHOD

12:30 - 12:45  
3:24  
1.1

**EMERGENCY**  
RAPID  
GAS MYTC  
DESIGN  
BOLN.

12:30 - 12:45  
3:24  
1.1

**EMERGENCY**  
RAPID  
GAS MYTC  
DESIGN  
BOLN.

17-2	8.5
16-12	4

14:00  
11:15  
11:00  
12:00

**4-12 Wednesday**  
7:10 up 25 step 2:10 16-12 step (9)  
11:00 L. POKK (.25)  
17:00 step. PART FOR STEEL + PUNKY  
PUNKY CALLED + INFO = CODES  
18:30 STATE DEVELOP. PUNKY

11:00  
11:00  
11:00

**INSURANCE**  
E:30  
E:30  
E:30

610 (30) LIKELY  
BUSINESS PERSONAL  
PROPERTY  
look at what if step  
KINDS DOWN  
#628 PROP. PREMIUM

16-12	3.25
-------	------

**3/19 Thursday**  
9:15-9 16-12 STATE PUNKY  
10-11:00 PUNKY + CHILIS + CHRIS  
PUNKY + CHILIS @ 11 L  
PUNKY OR 2 PUNKY

16-12	5.5
-------	-----

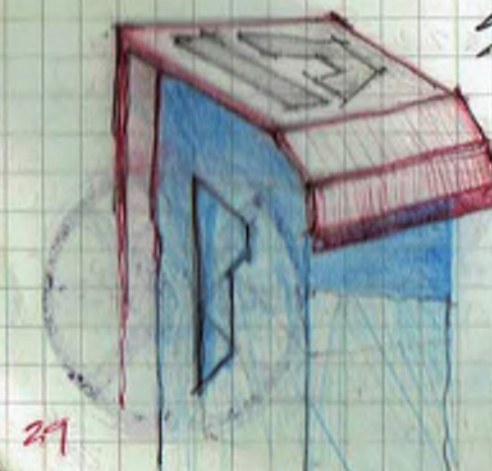

**3/14 FRIDAY** JIMMY KA'S GSR  
3:30 step  
9:15 16-12 STATE STEEL TUES 1.5  
11:30 step CALLED UP 16-12 7.75  
4:15 step CALLED UP  
4:15 step CALLED UP  
4:15 step CALLED UP  
4:15 step CALLED UP

**3/11 + 3/14** JIMMY KA'S  
CASHIER 2:15 PUNKY 9:00 FOR 11:30 PUNKY 16-12  
TIME CHECK 10:15  
16-12 INVOICE \$2934.58  
27.5% \$80.1  
**\$2013.28**  
1:55 13:55  
16-12 (4)

**3/16 Thursday**  
6:00 order  
6:15 step  
11:00 L. POKK  
11:00 LUNCH BREAK  
12:00 ELECTRICAL  
14:00 step  
17:00 step  
19:00 step  
21:00 step  
22:00 step

16-12 4.25 + 5  
16-12 6.75  
16-12 6.75  
16-12 1.15

16-12 1.15

**3/19 Wednesday** PUNKY  
6:00 order  
6:15 step  
11:00 L. POKK  
11:00 LUNCH BREAK  
12:00 ELECTRICAL  
14:00 step  
17:00 step  
19:00 step  
21:00 step  
22:00 step

16-12 1.15  
16-12 1.15  
16-12 1.15

**3/20 Thursday**  
6:00 order  
6:15 step  
11:00 L. POKK  
11:00 LUNCH BREAK  
12:00 ELECTRICAL  
14:00 step  
17:00 step  
19:00 step  
21:00 step  
22:00 step

16-12 1.15  
16-12 1.15  
16-12 1.15

**3/20 Thursday**  
6:00 order  
6:15 step  
11:00 L. POKK  
11:00 LUNCH BREAK  
12:00 ELECTRICAL  
14:00 step  
17:00 step  
19:00 step  
21:00 step  
22:00 step

16-12 1.15  
16-12 1.15  
16-12 1.15



9/24 FROM

2:00 P.M. CALL THOMAS (MIL) FOR BACK TO SHOP F. PUT THE GRILL  
WILL FIX TANK W/SPRINKLER CO. INSTEAD OF STEELS TYPE GRILL  
PROBLEM IS THE LINDER ON THE SPARKS.

0700 ELECTRICAL - NO SHOW - THEN CALLED TO GET UP MEETING W/  
VALERIE ABOUT CONTRACT - "HE DOESN'T HAVE TIME FOR PLUM  
MESSAGERS" SO MEETING (ELECTRICAL) NOT GET = NO  
ELECTRICAL.

0719 11:12 GREAT JUNK. WILL WORK. TAKE OVER  
0800 ELECTRICAL, NO CONTRACT SO ELECTRICAL WORK.

0800 CALLER, WORKING ON THE 1P.

11:46 L. 10:14 (134) 10-15 = 9.15

11:00 SHOP WORK - CHECK SHOP. MET TOMMY AT 11:15? CHECK T. SUCC.

11:00 FIXED DRIVE F. LIKE TRUCK. PICKING UP = GOOD DAY.  
VALERIE RACE SPEEDS. DATE 11.11 11:11. 11:11 AS CAR  
FROM NIGHT MET CALIE AT THE 11:11 MET ME #2  
WAVE ✓

11.12 9.15

9/22 SATURDAY CALLED AT HOME SHOP FOR ORDERED STAINLESS  
STAINLESS PLUMBS + TWO STAINLESS TANKS? ORDERED AT F3 (LIFE) ONLY  
WORKING - LIGHTEN = PLUMBS BATHROOM BREAKFAST: DRIVES  
ON THE PORCH.

9/20 SUNDAY VISIT D.A. VISIT + LUNCH W/ JIMMY + CHRIS = CONTINUE  
COOKING PLAN + FAMILY. WENT TO CHUCK FOR DESIGN PECO.  
W VISITED CADDIE + LAM = BRIEFLY = THEN STATION  
DROPPED OFF TRAILER -> THOMAS DID A \$1,100 HE STAYED  
TILL 10:30 = DROVE TO MUM PARKS -> EXHIBITION  
DROPPED DORA JAMES - \*5\*

9/24 MONDAY JERRY DES + GUY THEN RENTS. AT SHOP  
10:00 W/2000 TRUCK, RIDER, WAVE SHOP TO OFFER SHOP.  
\*SOME THREATS FROM INCREASE OF POSTAL TRIP. \*MURKIN  
TERRIBLE THIS YEAR.

12:00 LUNCH VALERIE PARTO  
12:00 FROM 11:12, STEEL + PLUMBING

13:00 SHOP 11-12 5.5 10-12  
13:00 CALL UP 10:00  
PEC NO FILTERS. CHECK VALERIE  
MURKIN TRUCK

9/25 TUESDAY

0700 W. PUFFER DIED LAST NIGHT =  
0800 WAVED TRAILER  
TO BACK TO GO TO  
GET UP FOR WAVE.  
0800 VALERIE 11:15  
MURKIN WAVE  
WAVE PLUMBS

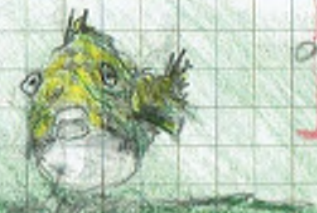

08:00 PUFFER 2006-2011

12:00 + 11:15 4.24

WAVE UP PLUMBS  
\$1200 -> LUNCH FOR 15  
ADDITIONAL WAVE. MURKIN  
P.T. FOR FIRST PUFF  
GROWN PUFFERS FOR TILL  
FROM FROM SHOP (WAVE P10  
EXHIBITION  
PATED PLAN CHECKED O  
1/25

PLUM SYSTEM

SENSEI INSTITUTE  
MARINE PROJECT YUKONIA  
PATT HEADLIT  
4/26 = \$2039.23 \$48.75 FIXURE

17-2 JOHN KIM GOOD PLAN  
FIELD CANON

17-3 CHRIS FURKATA'S +  
SITE PLAN. PE SUBMIT

INSURANCE ASST

11:00 WAVE 25  
SOURCE \$1,000 % FREE TALK UP

10-12 HOWARD CASHE  
1. STEEL FRAME.  
2. HANG WAVE.  
3. WINDOWS.  
4. ROOF STEEL (MBC)  
5. EXCHANGE TRACK  
FIB. + GET IT.

11:22 11:12 START. STREET PLAN CONTINUED.  
11:00 WAVE CALLED AFS SUPER WAVE  
11:55 MURKIN FROM 10-12 (-15) L. 5.15 WAVE.

6. POP OUT DRESS  
7. ATTACHED LETTER  
8. NOX FIBER TO  
CHECK PROGRESS ON  
INSPECTIONS.  
9. PLUMBING + ELECTRIC  
10. SCHEDULE HVAC.  
SCHEDULE.  
11. HILL WAVE + FRUIT  
FOR. - PLS. SOL  
12. SHEET OVER DOR  
MODULAR CONSTRUCTIONS  
START MURKIN PROGRESS

12:00 WAVE + PLUMBING LEAVE AFTER MEETING.  
PROJECT SHUT SYSTEM, SHEETS + SCREEN.  
BACK TO STREET PLAN

11:00 SHOP WORK 10-12 11.12 5.5

11:00 SHOP WORK 10-12 11.12 5.5

11:00 SHOP WORK 10-12 11.12 5.5

11:00 SHOP WORK 10-12 11.12 5.5

11:00 SHOP WORK 10-12 11.12 5.5

11:00 SHOP WORK 10-12 11.12 5.5

11:00 SHOP WORK 10-12 11.12 5.5

11:00 SHOP WORK 10-12 11.12 5.5

11:00 SHOP WORK 10-12 11.12 5.5

11:00 SHOP WORK 10-12 11.12 5.5

11:00 SHOP WORK 10-12 11.12 5.5

11:00 SHOP WORK 10-12 11.12 5.5

11:00 SHOP WORK 10-12 11.12 5.5

11:00 SHOP WORK 10-12 11.12 5.5

11:00 SHOP WORK 10-12 11.12 5.5

11:00 SHOP WORK 10-12 11.12 5.5

11:00 SHOP WORK 10-12 11.12 5.5

11:00 SHOP WORK 10-12 11.12 5.5

11:00 SHOP WORK 10-12 11.12 5.5

11:00 SHOP WORK 10-12 11.12 5.5

11:00 SHOP WORK 10-12 11.12 5.5

11:00 SHOP WORK 10-12 11.12 5.5

11:00 SHOP WORK 10-12 11.12 5.5

11:00 SHOP WORK 10-12 11.12 5.5

11:00 SHOP WORK 10-12 11.12 5.5

11:00 SHOP WORK 10-12 11.12 5.5

11:00 SHOP WORK 10-12 11.12 5.5

11:00 SHOP WORK 10-12 11.12 5.5

11:00 SHOP WORK 10-12 11.12 5.5

11:00 SHOP WORK 10-12 11.12 5.5

11:00 SHOP WORK 10-12 11.12 5.5

11:00 SHOP WORK 10-12 11.12 5.5

11:00 SHOP WORK 10-12 11.12 5.5

11:00 SHOP WORK 10-12 11.12 5.5

11:00 SHOP WORK 10-12 11.12 5.5



11:00 SHOP WORK 10-12 11.12 5.5

11:00 SHOP WORK 10-12 11.12 5.5

11:00 SHOP WORK 10-12 11.12 5.5

11:00 SHOP WORK 10-12 11.12 5.5

11:00 SHOP WORK 10-12 11.12 5.5

11:00 SHOP WORK 10-12 11.12 5.5

11:00 SHOP WORK 10-12 11.12 5.5

11:00 SHOP WORK 10-12 11.12 5.5

11:00 SHOP WORK 10-12 11.12 5.5

11:00 SHOP WORK 10-12 11.12 5.5

11:00 SHOP WORK 10-12 11.12 5.5

11:00 SHOP WORK 10-12 11.12 5.5

11:00 SHOP WORK 10-12 11.12 5.5

11:00 SHOP WORK 10-12 11.12 5.5

11:00 SHOP WORK 10-12 11.12 5.5

11:00 SHOP WORK 10-12 11.12 5.5

10/10/11  
 10/11/11  
 10/12/11  
 10/13/11  
 10/14/11  
 10/15/11  
 10/16/11  
 10/17/11  
 10/18/11  
 10/19/11  
 10/20/11  
 10/21/11  
 10/22/11  
 10/23/11  
 10/24/11  
 10/25/11  
 10/26/11  
 10/27/11  
 10/28/11  
 10/29/11  
 10/30/11  
 10/31/11

10/12/11  
 10/13/11  
 10/14/11  
 10/15/11  
 10/16/11  
 10/17/11  
 10/18/11  
 10/19/11  
 10/20/11  
 10/21/11  
 10/22/11  
 10/23/11  
 10/24/11  
 10/25/11  
 10/26/11  
 10/27/11  
 10/28/11  
 10/29/11  
 10/30/11  
 10/31/11

10/12/11  
 10/13/11  
 10/14/11  
 10/15/11  
 10/16/11  
 10/17/11  
 10/18/11  
 10/19/11  
 10/20/11  
 10/21/11  
 10/22/11  
 10/23/11  
 10/24/11  
 10/25/11  
 10/26/11  
 10/27/11  
 10/28/11  
 10/29/11  
 10/30/11  
 10/31/11

10/12/11  
 10/13/11  
 10/14/11  
 10/15/11  
 10/16/11  
 10/17/11  
 10/18/11  
 10/19/11  
 10/20/11  
 10/21/11  
 10/22/11  
 10/23/11  
 10/24/11  
 10/25/11  
 10/26/11  
 10/27/11  
 10/28/11  
 10/29/11  
 10/30/11  
 10/31/11

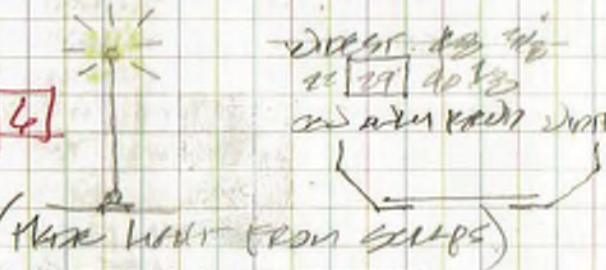

OPATTERN 5.0  
 PARTS + LATTICE  
 KIT OF PARTS  
 (FOR CONSTRUCTION)

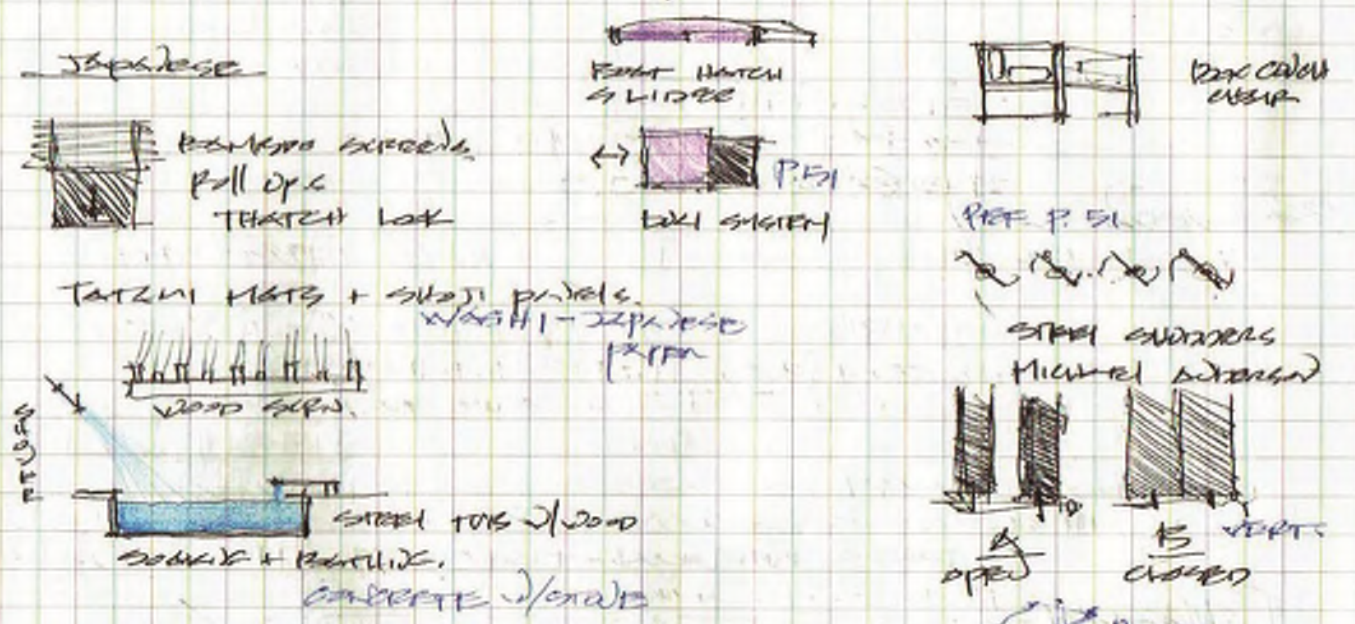

FURO, OR MORE POLITE FURO [OFURO]  
 JAPANESE INU IS A P.TOKENS  
 HINOKI WOOD LK JAPANESE CYPRESS  
 SAKI IS A COMMON BATH HOUSE  
 ONSEN, JAP. BATH HOT SPRING FOR FURTHER  
 5' x 20' x 20'



1<sup>st</sup> Floor - 8<sup>th</sup> July 19<sup>th</sup>  
 1<sup>st</sup> Floor - 8<sup>th</sup> July 19<sup>th</sup>  
 11<sup>th</sup> 10-12 step PSE BP 2<sup>nd</sup>

CHLIS 17.7 25  
 HANSON 16.12 4  
 K1 17.2

SUBMITTED BY [CHLIS TO DATE] \$460.25  
 LAS \$1837.5 \$40  
 \$205. \$25  
 \$160 \$141  
 \$4602.5  
 \$402.5 OVER SCOPE.

1<sup>st</sup> Floor - 8<sup>th</sup> July 19<sup>th</sup>  
 11<sup>th</sup> 10-12 step PSE BP 2<sup>nd</sup>  
 11<sup>th</sup> 10-12 step PSE BP 2<sup>nd</sup>  
 11<sup>th</sup> 10-12 step PSE BP 2<sup>nd</sup>

11<sup>th</sup> 10-12 step PSE BP 2<sup>nd</sup>  
 11<sup>th</sup> 10-12 step PSE BP 2<sup>nd</sup>  
 11<sup>th</sup> 10-12 step PSE BP 2<sup>nd</sup>  
 11<sup>th</sup> 10-12 step PSE BP 2<sup>nd</sup>



11<sup>th</sup> 10-12 step PSE BP 2<sup>nd</sup>  
 11<sup>th</sup> 10-12 step PSE BP 2<sup>nd</sup>  
 11<sup>th</sup> 10-12 step PSE BP 2<sup>nd</sup>  
 11<sup>th</sup> 10-12 step PSE BP 2<sup>nd</sup>

11<sup>th</sup> 10-12 step PSE BP 2<sup>nd</sup>  
 11<sup>th</sup> 10-12 step PSE BP 2<sup>nd</sup>  
 11<sup>th</sup> 10-12 step PSE BP 2<sup>nd</sup>  
 11<sup>th</sup> 10-12 step PSE BP 2<sup>nd</sup>

5/20 FRIDAY, NEURAL DECKED, 1993 5/29 1<sup>st</sup> FLOOR ELEVATION

1<sup>st</sup> FLOOR, K1'S JUMPED, WALK DOWNED.  
 9<sup>th</sup> step - 9<sup>th</sup> 16-12 GRAY STEEL STEPS  
 (W/RT 2<sup>nd</sup> STEP)  
 12<sup>th</sup> C.O.P. 1-2 STEEL BRU COLUMNS (4X10 SHEETS)  
 449 FWD. [17.2 2.5] III III III  
 15<sup>th</sup> 16-12 GRAY STEEL STEPS (4X10 SHEETS)  
 12:30  
 21 WALK DOWN + CLIP UP  
 22 WALK DOWN + CLIP UP  
 29 WALK DOWN + CLIP UP



5/20 THURSDAY  
 1<sup>st</sup> FLOOR  
 11-2 K1 - UPDATED BACKPACK (21)  
 11-2 K1 - UPDATED BACKPACK (21)  
 11-2 K1 - UPDATED BACKPACK (21)  
 11-2 K1 - UPDATED BACKPACK (21)

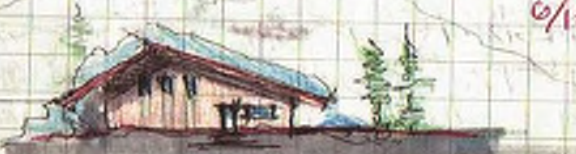

5/21 WEDNESDAY  
 1<sup>st</sup> FLOOR  
 11-2 K1 - UPDATED BACKPACK (21)  
 11-2 K1 - UPDATED BACKPACK (21)  
 11-2 K1 - UPDATED BACKPACK (21)  
 11-2 K1 - UPDATED BACKPACK (21)

6/2 FRIDAY  
 1<sup>st</sup> FLOOR  
 11-2 K1 - UPDATED BACKPACK (21)  
 11-2 K1 - UPDATED BACKPACK (21)  
 11-2 K1 - UPDATED BACKPACK (21)  
 11-2 K1 - UPDATED BACKPACK (21)

KIT OF PARTS

CONCRETE CONCRETE  
P 24, 25, 40 & F,

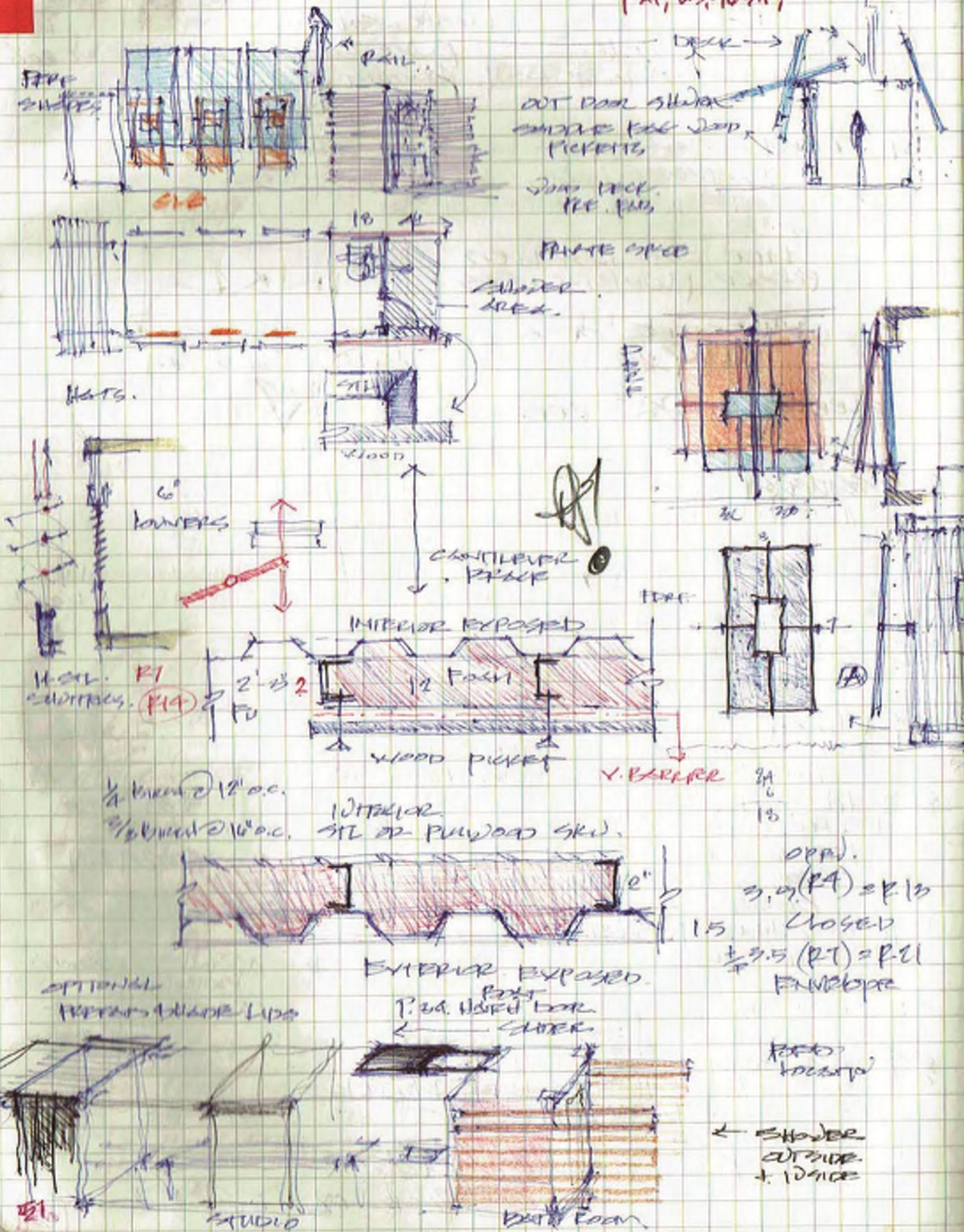

Yardles  
Tom Chensky  
602 475 4510



n.o.l.a. reconnaissance

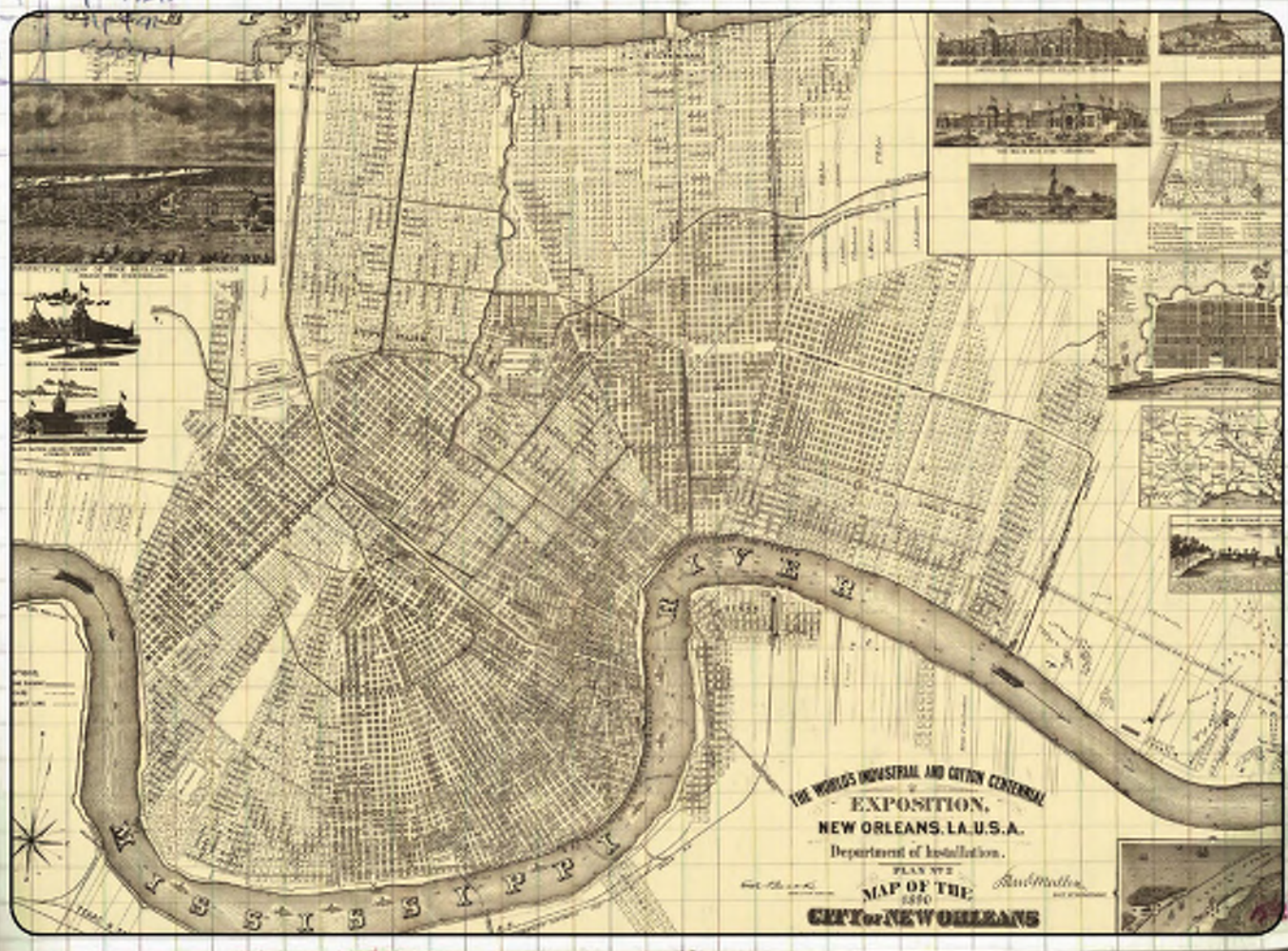





9/21/1000 HENDERSON BUS SET UP FOR HOKK RESEARCH + LOW IDLE BUS 9.21.  
SPEND TIME DRIVING ALL THE RESEARCH I DID IN HOKK TO THIS DATE 9/28 P.97-8

2/21 FRIDAY  
Vas visited Vasile + started work  
ITA KEVIN + other people did.  
MOVED CONTAINER INTO SHOP. THE WHEELS NEED TO BE RE-DONE, TOO LOOSE. PAIL

3/20 SATURDAY  
WENT TO 1/4 STREET ROAD  
WAS WORK, CHANGED BACK NEAR POPE BIKES TO HUGG BIKES CO. 10:02

1/2 SAT SUNDAY  
SPARE + OTHER + COFFEE + HER MOM.

2/10 MONDAY  
10:30 PM. FBI WORK, BROOKLYN SHOP AT 11:00 PM. HIDE  
12:00 17-9 WORK AT FBI SHED. DIS. 3.25  
11:00 SEND WORK. CHECK PRIN. - 15L. PROCK.

1/6 C-OLD DESIGN. + CLEAR

2/10 TUESDAY  
2:30 PM. EXPRESS, FBI WORK 1 MILE  
INVOLVED SIM ITA SHELL \$1121.25  
PICK UP 3.19 + 15 = \$221.25

EXIT HOUSE  
200 THUNDER EXPOSURE  
PUB  
NE  
3 PLACES - LEADS. CENT  
12 months / year  
100 PUB. # 550 = [AK]

NO GO!



100 VEGAS OCT 1st, GARDEN DISTRICT  
Route 91 + DASH. PRIN.  
"HIGH INCIDENT PROTECT" 10 SURVIVORS!  
25 JEFFERS, HAMMER  
KIDDS + CLEVELAND  
203 223 PRIN.

10:08 SLAS REPAIRED  
10:12 CLOTHES CHECKED IN 12:13 POLICE  
10:17 MEDICAL TEST, SILVER AT HOME. SHOOTER POS  
10:19 PAIN SHIRT - SILVER STAPS.  
10:21 SILVER STAPS  
10:24 (PACK TRUCK) OLD MAN PATRIOTS /  
PACK BAG REC VET WHITE  
2M. LATER LEAVES BURK.  
AMIDS OF SILVER  
CHECKS  
IN DATA

11:20 PM PRESENT PRODUCE PAID REAR  
PRODUCTION 0:45 SLAS FROM  
LY. POLICE SOLDIER  
PAIN UP MEDICAL  
BULLY WORK,  
"PARTIAL"  
GOSPEL MUSIC  
WHISKEYLATOR JEFF

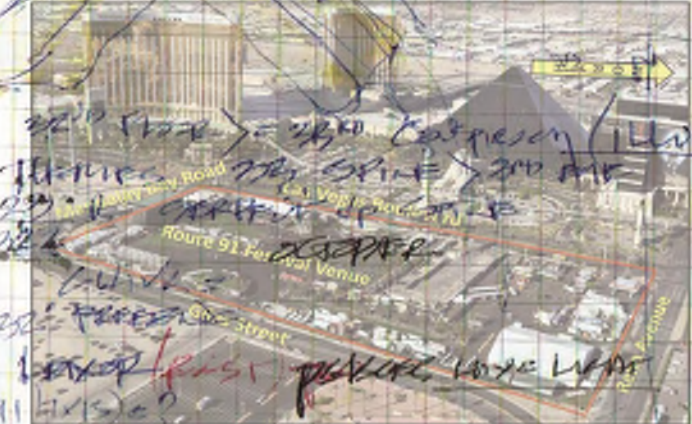
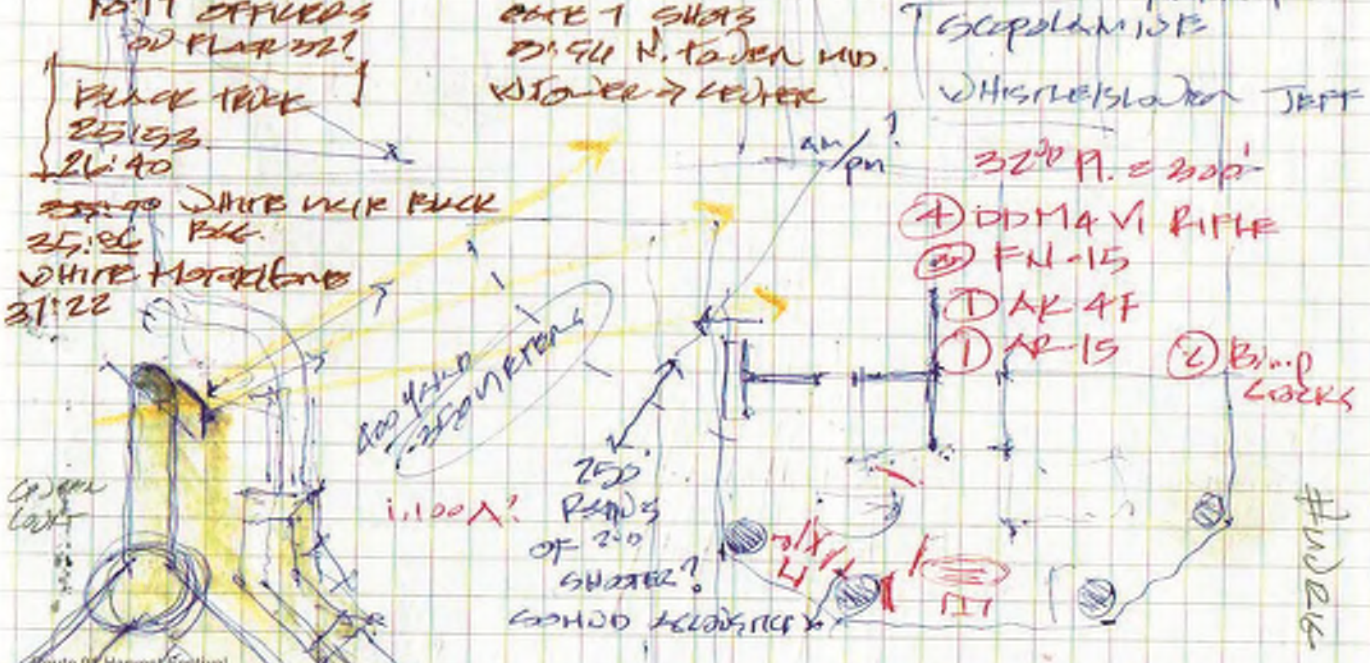

DWE HOGGES command center (10m)  
ROBERT DAVO STEELE  
FEMA OPERATION EXHIBITEN  
PRINCE + PRIN FOR LAURE OPERATION NOT U.S. BUT EXHIBED FORCE

10/20 FRIDAY  
 0700 PM, LEFT 1000, WALKED VA .13M WALK  
 WOOD TERRACES, PARK PLT 9 TO SHOP  
 M19 OFFICE - SOW, CLO, OVERSIZE,  
 1315 START 17-A SMALL COLORED PLEAS.  
 17-A-14

10/22 MONDAY CROWN'S WALK (.75) + (1.5) PERS.

10/24 THURSDAY VA, WALK LN, WALK, MR. PLS 9. BIKER 11.  
 0900 SHOP. ~~FRIDAY~~

9:00 START 17-A SMALL START  
 12:00 START 17-A-14. [2.5H] + .75 [1.75] (2.5) (2.5)

10/25 WEDNESDAY 11:35 JUPITER JP

0800 PERVILLE, HUMP DAY, LEFT 10 0700 UP, WALKED VA 4M  
 PLEAS OF DICK DOTTRE 0900

17-A COMMENTS 11:00 START  
 11:00 - EXEM = BLUE  
 ESELY HARVEST DELETE  
 PLEAS PLEAS  
 THE PLEAS

11:00 + COLOR PLEAS 11:11 → 11:25 COORDINATION

FINISHED HALLWAY CLOTHES WED KINGS DAD

10/26 THURSDAY 0700 PM VA, WALK, DICKER  
 PICKED UP, PLT-9 TO WORK  
 11-9 REVISE SCHEDULE + PLEAS/COOP. (.75) 11-4

1200 F6 20' WALK PLEAS  
 DICKER (20)  
 SCHEDULED FARMER  
 EMAIL OF DESIGNED WEDT  
 17-1 + .25

10/27 FRIDAY  
 WALK WOODLAND WALK WALK → PLEAS TRAMPLE P11  
 0800 PERVILLE - VA WALK, PLS 9 TO

WALK PLEAS - WALKER WALK

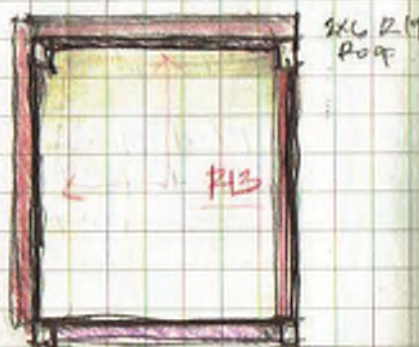

CITY OF PHOENIX  
 602.258.4259  
 HOUSING

JEROME, GRAND HOTEL, PM 1206

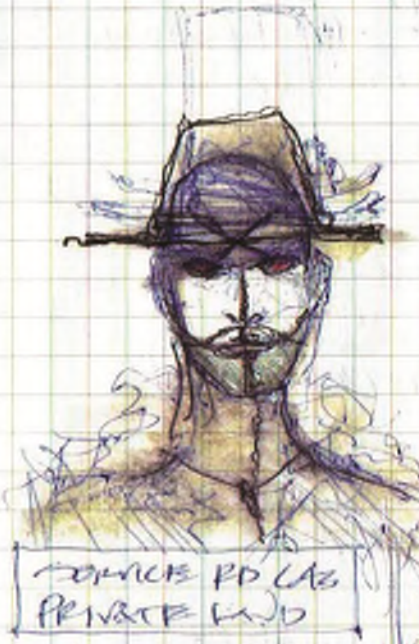

CONCRETE PD LAB  
 PRIVATE LAND

17-A - PERRISVILLE WOODLAND DRAWS  
 WEDNESDAY AT  
 10/20 CLOSE TO PERRISVILLE (CAMPING)  
 10/31 JEROME → GRAND HOTEL #300 JMM  
 + KISS WORK  
 11/1 - DRIVE BACK TO PHX

11/2 THURSDAY KILLER  
 JIM + PLEAS

11/3 FRIDAY

0700 PER.  
 WALKED VA ADN  
 TROBE TRUCK, W/ MERTZ P. 11  
 FOR CODE → TOM'S TEAM

POW PICK PAID #244, PROPOSAL SENT TO JIM  
 WALKED 2 FLOOR UPDATES, DAD'S  
 PLEASER + TIM HAMP POSTS FOR  
 WEDNESDAY → CODE KINGS PLEAS PD  
 NOT SET.

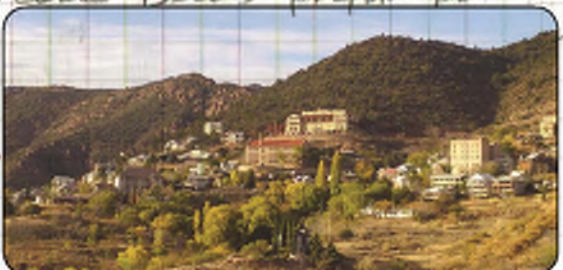

SHE STAMPED PHX  
 FOR MDM GUY.  
 KERRICK - WALKER

11/4 SATURDAY 2:00

11/5 MONDAY - FIXLIZE COUNTER FLOOR PLS 11  
 SKETCH UP - P1 FOLD?

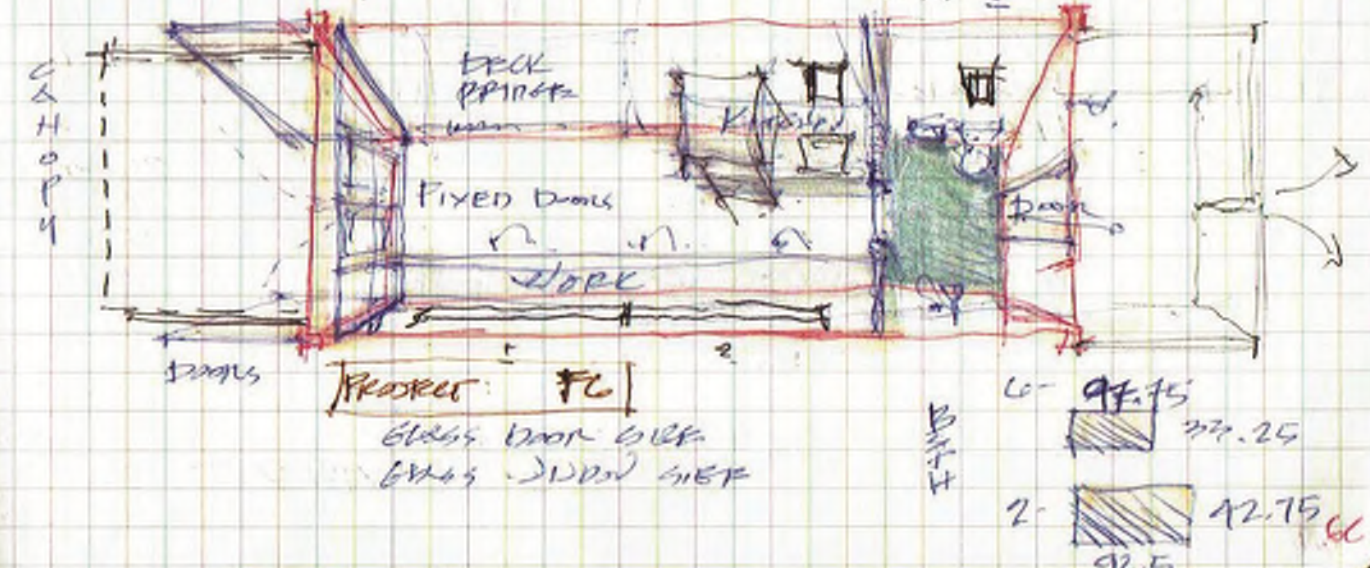

6- 97.75  
 2- 42.75  
 92.5



12/14

W/ Brennan H. Rents. Pym.  
PMA PMA, walked Kai's



WALKED HOLIDAY CARD

1. WINTER GARDEN
2. DAVE STOPPED BY FOR PAPERED PMA W/ FL PROTOTYPE

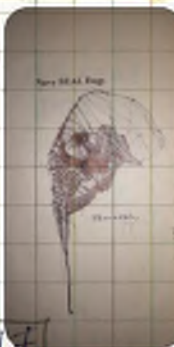

M-A SHELL #EX: 15  
L-TS HARS  
INVOICE 2/1

ifc JEDSONY & PUMP DRY  
PMA MR, WALKED KAI, PICKED UP OVER PARKER  
DASH, SA GROUPS

PRE GRAPHICS  
\* TO CARDS  
NICK PRINTING

13<sup>th</sup> FL → SHOP  
GANT PEB  
14<sup>th</sup> CLEV SHOP PREP  
CARD



PEARCE  
CARBON VUDULLC  
227 N 11 STREET  
PHX AZ 85043

PRINTED TS

W  
I  
T  
H  
O  
L  
I  
D  
A  
Y  
C  
A  
R  
D



12/19 TUESDAY

12/20 WEDNESDAY

12/22 THURSDAY

12/23 FRIDAY

12/24 TUESDAY

HAPPY HOLIDAYS  
BRIAN STROM  
12/21

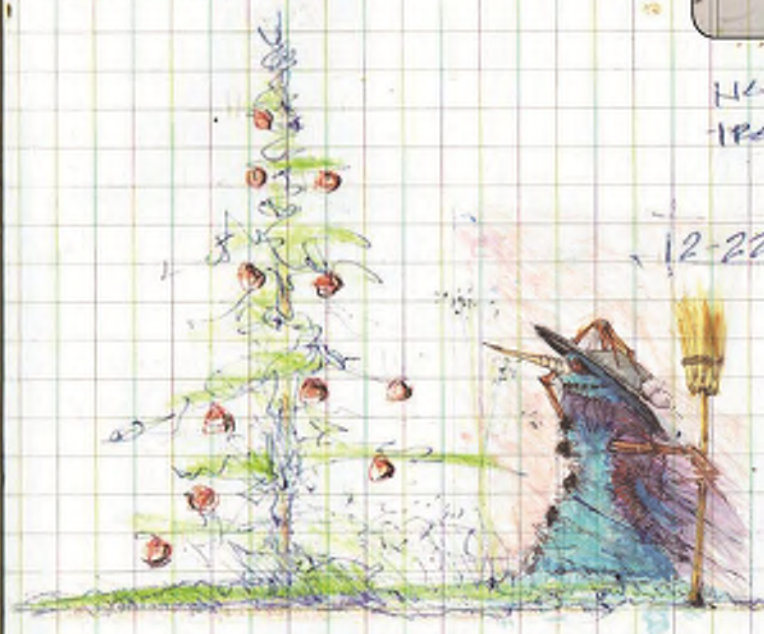

12-22 SPRINT RUD THE SIM CARD  
# ADD CHICK A CARD TO  
DEVICE NEEDS TO BE  
FIXED

IN CASE → (POWER ON) AT THE  
ACTIVATED. BY PRE PMA

CALL SPRINT -/MATT HAD  
FIXED CREATED

12-27 CUSTOM CARD W/ CARD  
# IN CASE NO HAPP AT  
ALL

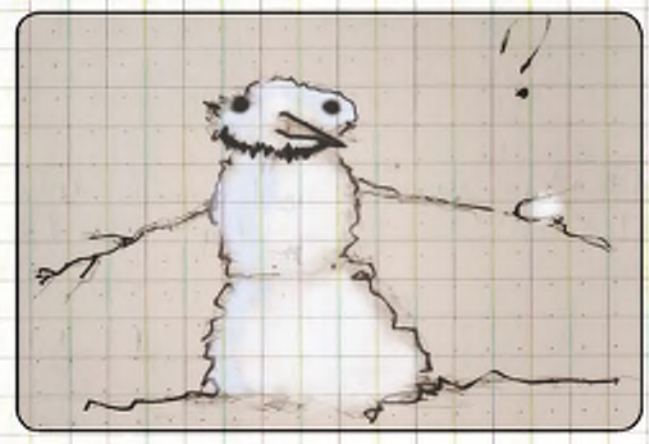
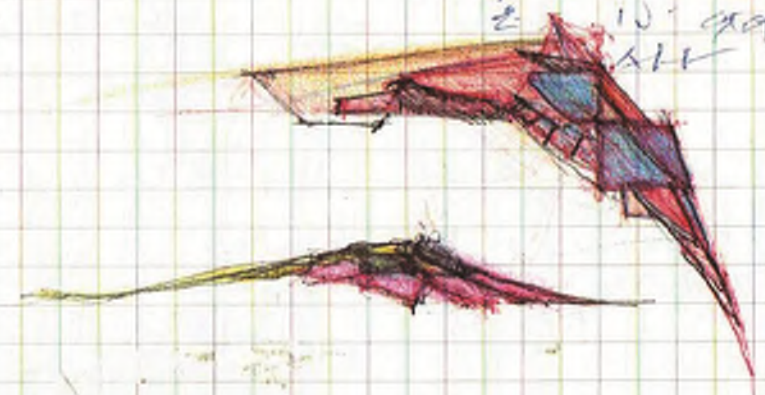

12/23  
K: 2012 ST



HENCH 12/26 11:50 (SPRINT)  
TRANSFERRED TO TECH 12/25

2018 2018  
1/1 WEDNESDAY

1/2 THURSDAY  
1. FRANK'S SHIRTS (WASH)  
2. REST SHIRTS (KID) NEW BLACK BECKY PHONE

2018

REPORT



Microbiotic Budget  
 FIS. CREW \$2000  
 FIS. CLO - 580  
 PRE. CREW \$2500  
 PEL. SH. \$1800  
 CLO. + 500  
 13,200  
 13,270  
 LESS - 1250  
 = 12,020 (17K)

VOICE 7  
 V

DETAIL  
 130 ISSUES

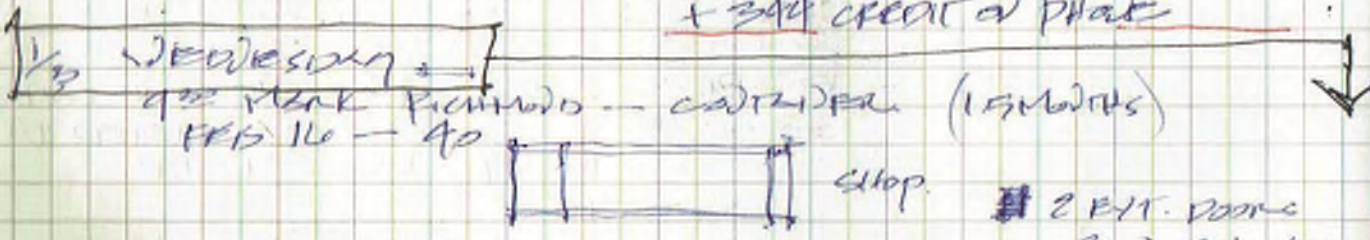

EXPC = GREAT PIECES  
 \$225

\$19 WINE SHIRTS  
 \$225 TICKET  
 \$25 SHIRTS SAIL  
 \$325

- \$150 USMC  
 - \$70 SPARK  
 = \$135 CREDIT  
 - \$11 PIZZA MON. 1/2  
 \$118 CREDIT

EXPC 4.8  
 2018  
 P.99

FRS \$100 TICKET GOT  
 \$125 2.5H LABOR  
 \$225  
 + 25 SHIRTS PERMANENT CARE  
 \$250  
 \$150 USMC PIZZAS  
 1/2 (2.5H) = \$125  
 TICKET GOT?  
 1/4 - \$150 PIZZA

\$500 MICROBIOTIC  
 PROMPT

1.5 = \$15

PEARCE  
 CARBON VODU LLC  
 227 N 11 STREET  
 PHX AZ 85043

WEDNESDAY CONT.

11-A PRE-OPP MEETING  
 CANCELED

11-B STAFF RENOVATION (25)  
 NEW EXISTING  
 PROPOSED

ADD TO  
 CHANGE  
 TUES. 9 15:30

\* WINDOW TREATMENTS  
 + MEASUREMENTS - NOTICE  
 EXAMPLE? TRACE  
 TIME

1/4 THURSDAY  
 7<sup>00</sup> REVIVE  
 K9 DUTY, YARD POLICE  
 CHOPPS PLAT.  
 10:00 STOP  
 VA HOSPITAL  
 TREAT BILSK. DR.  
 DISMISSED CLINIC  
 EYE EXAM  
 P&C TEAM  
 SCHEDULE

[OPTIMIZED PERSON]  
 BRINGS ME ON WEDNESDAY  
 SO FAR CREATING + FEELING VIB  
 GREATLY IMPROVED - JUMPING K9  
 + BIKE = FEELS GOOD + LOADED  
 ROTT UPBOW LIKE



11<sup>00</sup> PANEN  
 LUNCH  
 12<sup>00</sup> VA PHONE CALL  
 12<sup>00</sup> 11-B STAFF  
 CABET  
 1<sup>00</sup> STOP [3.53.15]  
 3.15 + 15  
 \$201.25  
 FRIENDSHIP FEE

1/4 FRIDAY  
 FRANK'S + HEATIZ  
 STAFF MICROBIOTIC  
 P.15 CONCEPT  
 RENOV

1/6 CHA. CASH, COLLIE 2 A. TRUMPET.

1/7 SWD TIM SWM 1/2 COLLIE UN  
 ASIA EXA 7A

3 J R A P Y  
3 J I D I O V M O O W A D  
1 E A T O P I A K P S I  
E A D E R S A X M S

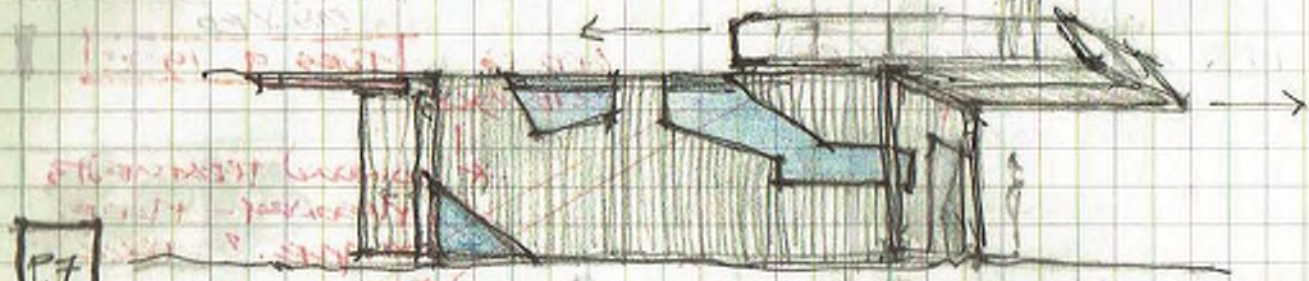

P.7

ENTRY  
ORIGINAL CONCEPT

BACK

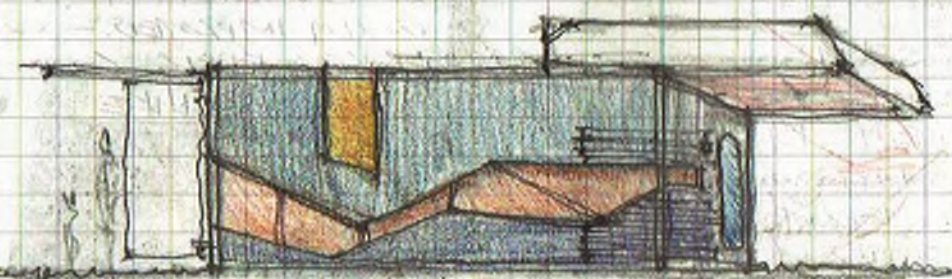

2100 FT.  
ORANGE PAINT CARPETS



DEEP - STRUCTURE

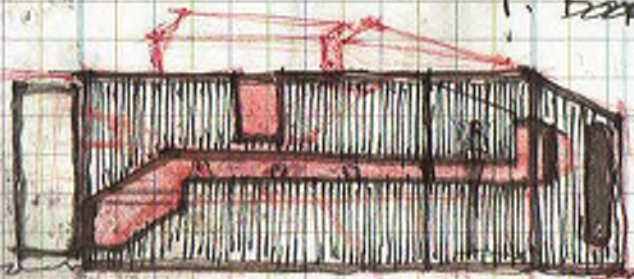

PROGRESSIVE

AGGRESSIVE

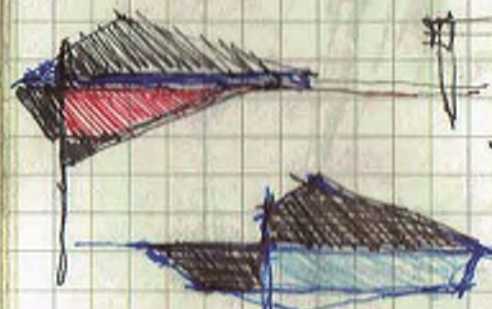

DOWN + UP  
LADDER TO  
ROOF DECK

ROOF ROOM  
SHOWER

97.5

812 83

92 5/8 x 42.75

1000 S. PLOT

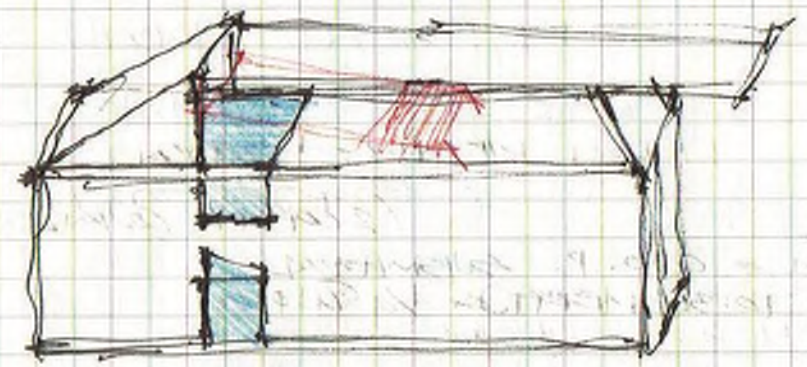

DECK MOD



ROOF DECK

REAR BALCONY AT + INSULATION

EXPOSED BRICK REAR

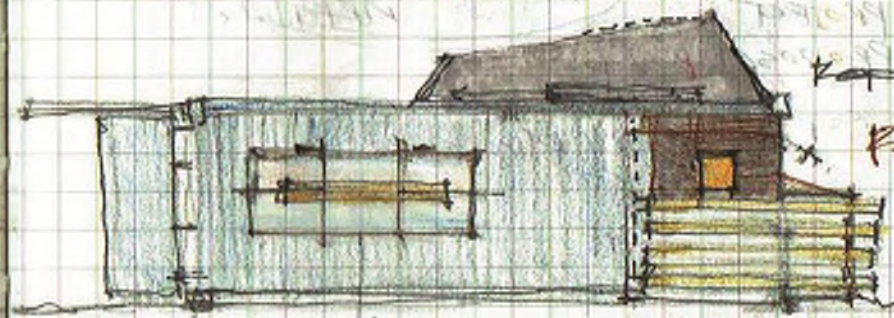

OFFICE 2100 FT.  
CONSERVATIVE

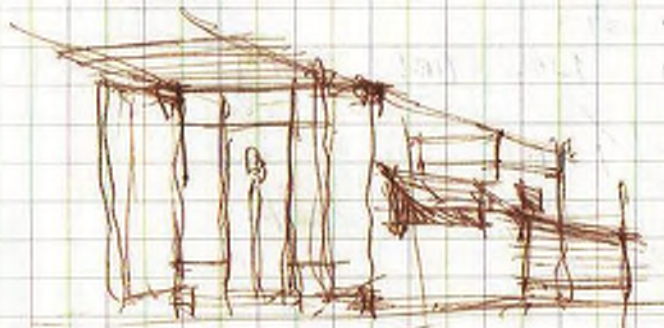

ROOF DECK

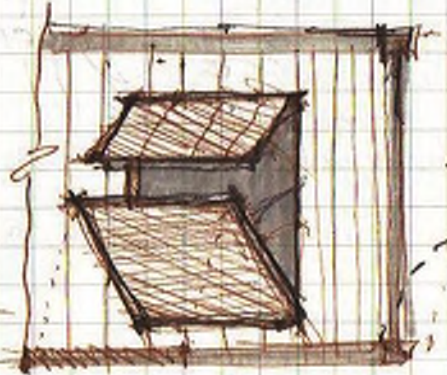

DECK PL. DECK



HATCH DECK  
ROCK



1/12 FRIDAY

925. 202. BABY  
CHRISTY  
CIVILS OLD HOME  
CORPORATE CAMP  
TRAVEL

2001. OF THE PARKWAY  
① 12040  
② 116240

11 BOB CORRE CASE PHOTO  
2214 E 11TH ST. (2022)  
BERRY AND HENRY 1/24  
PHONE #  
DANIEL BLEAK  
CIVILS OLD HOME (AS)  
\$2000 SELLER

ARCHITECT  
PATRICK HANNAH

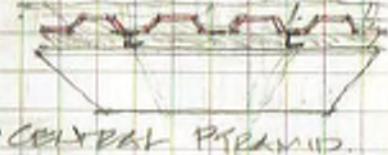

CENTRAL PYRAMID.

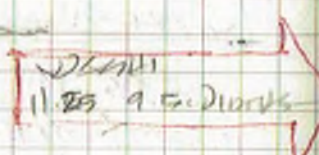

VIS VLT, HUNTER  
GOTHIC GATE HUNTER  
VATER PROJECT

1/16 TUESDAY  
SHOP DIXIE W.

1/17 WEDNESDAY  
MTH. BIKE, SHOP  
17th W. SHOP

24th IT-2 BUILDING CASH  
PREP. SUBMITTAL

⑤ BUCKLE UP FOR SIM  
215 20

1/18 THURSDAY  
VICTOR 1/2 SIM 105ARDI KENT SPACE PRACTICE

VIA FRIDAY  
UNIVERSITY  
PREP FOR 10 YEARS

21 YEARS  
DUPLEX  
S&D WIS



1/20 (SAT) COLLEGE FOR COLLEGE HOLDING PARTY  
WENT TO DEER. JET ALL HOUSE GREAT HUNTER  
PARTY  
PAGE IS ASKING FOR \$1K FOR TREES AND HER 24-DEER  
JIT IS GOING TO V/HER

Your post "On the drawing/..." is performing better than 95% of posts on that Page. Boost it for \$5 to reach up to 820 more people. HAHHA..HELL NO.

a few seconds ago

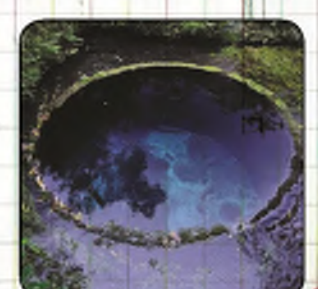
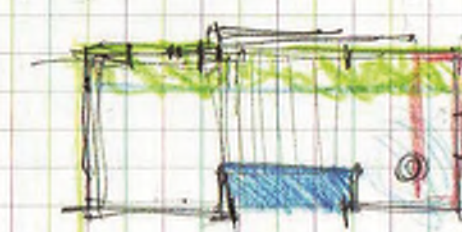
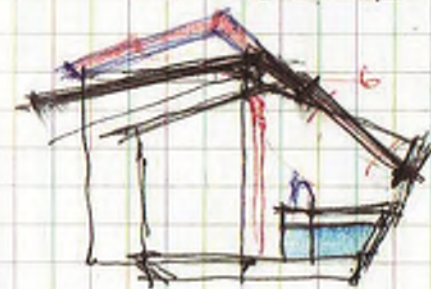
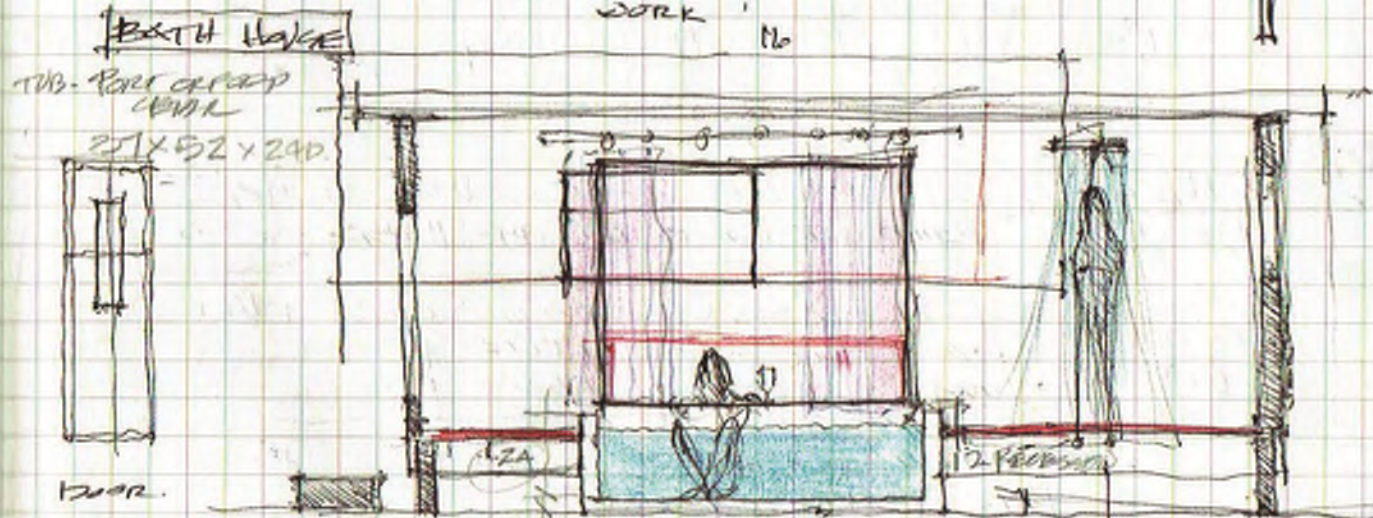
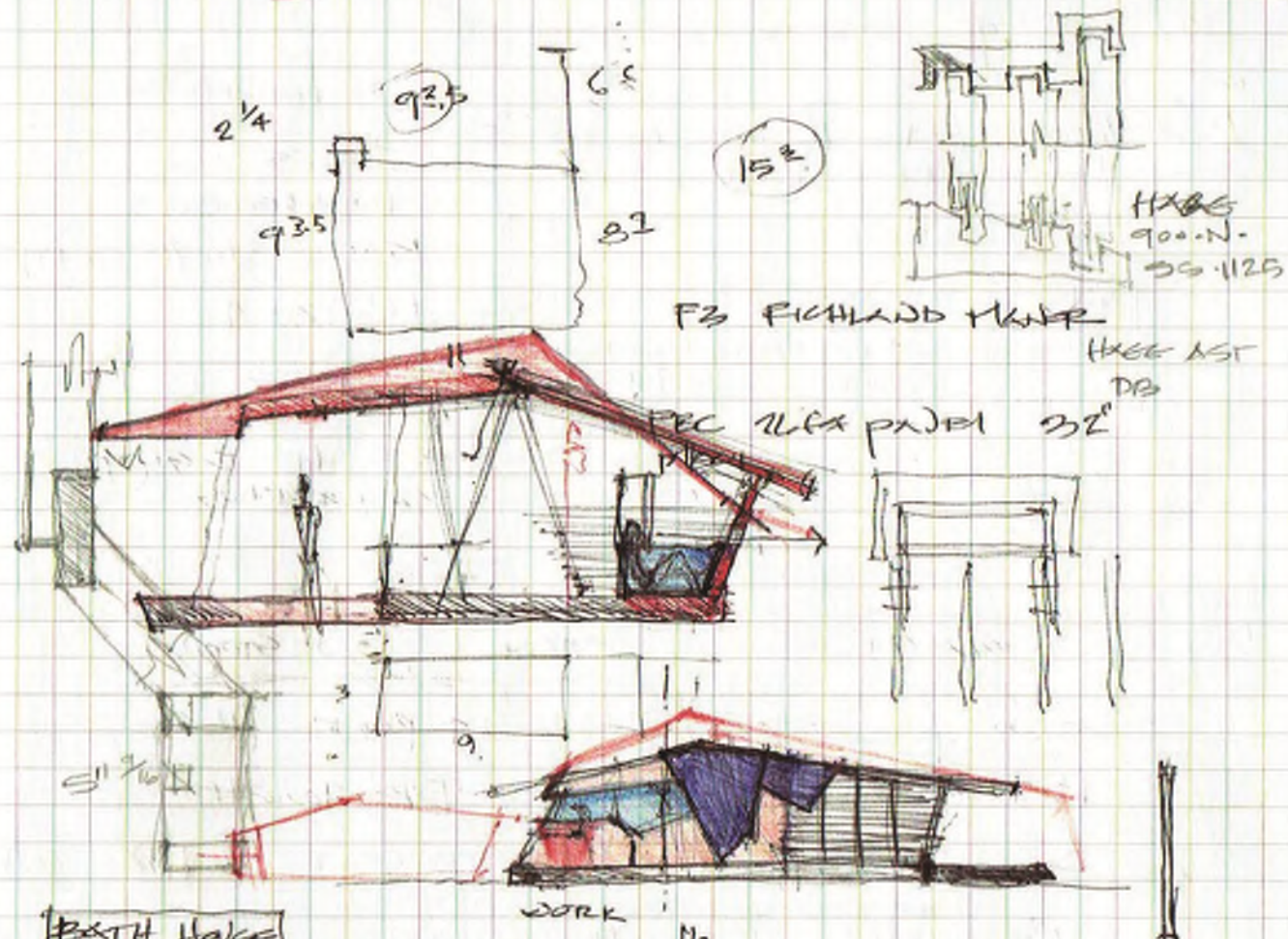

PREP. P. 34



CHINESE  
JOKK  
BENT

(CONCEPT)

C:  
D:  
55.365 FFF  
A1 JGG CRED  
2/2 HARDWARE  
P.97

2x10  
P.217  
11.25

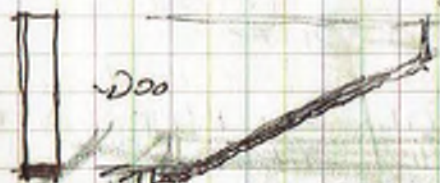

EXD  
SHOCK CONCEPT

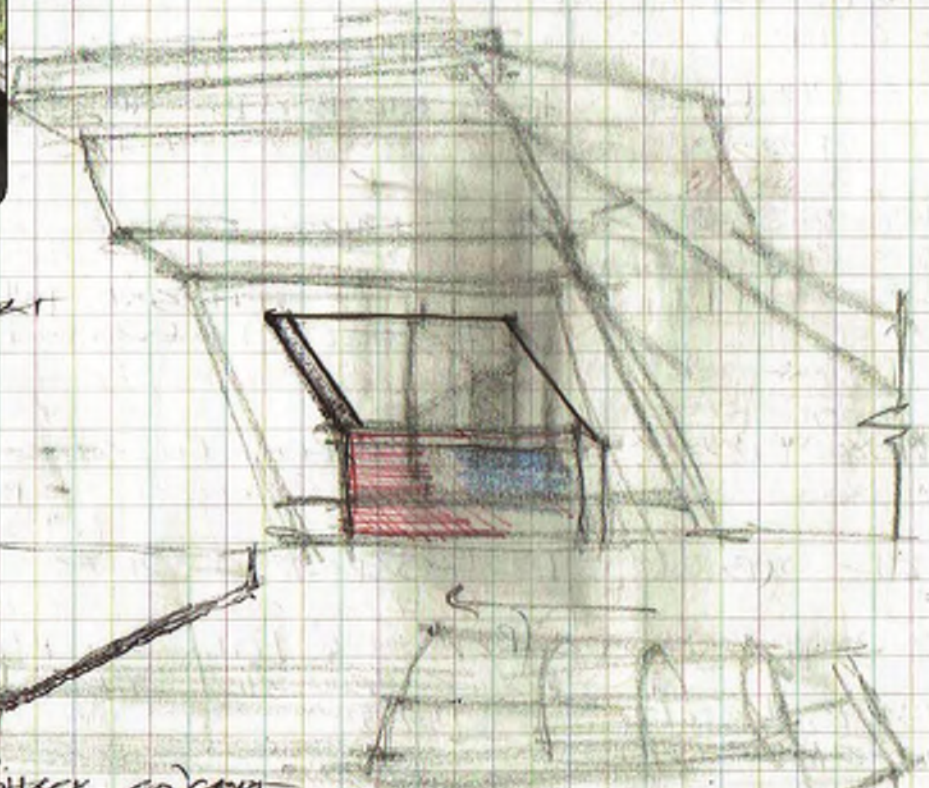

REMOVED CUT

FABRIC CURTAIN

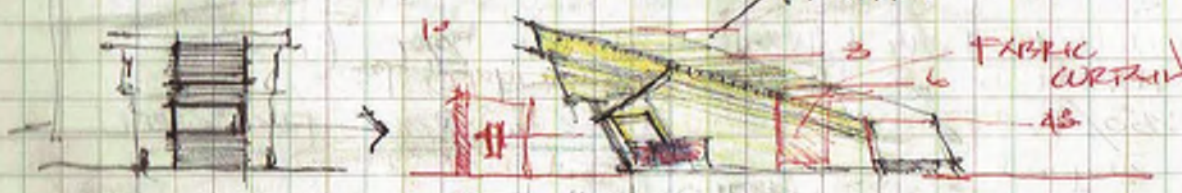

2/2

PRIVATE

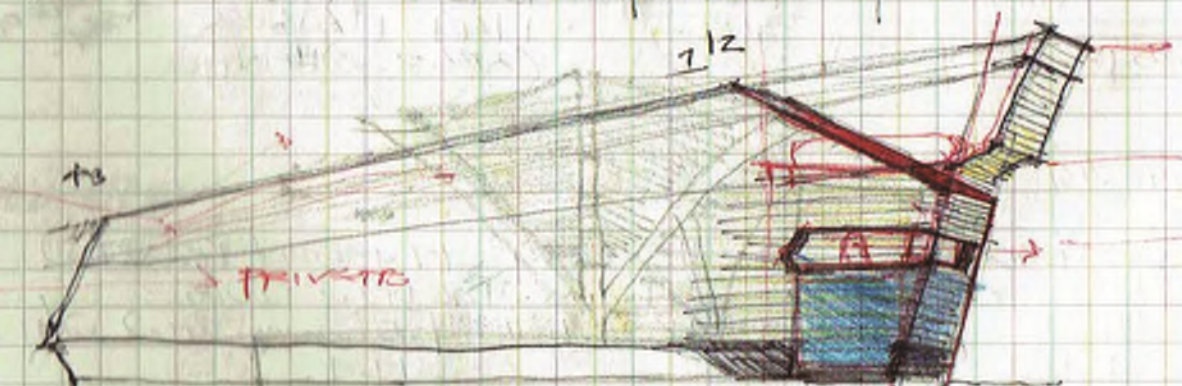

2x3  
2x2

LAP TOP RESEARCH

FEB 2018

MICROSOFT EXCEL PRO

LEADERS PRO YORK (P.15)  
PREPARED W.  
2/19 = P.97

TRAIL PRECISION [CARUS]  
5520/5510 17 1/4 GED  
XPS 15  
0415 3.0 PALS  
SSD  
MIDA

6" LUMBER  
14 2x4x10  
10 2x(20)  
(20) 2x4x12  
2x12 (12) 2  
(3) 2

DOES NOT  
FEEL RIGHT

EXD CONCEPT

YOCK?

PROJECT #:

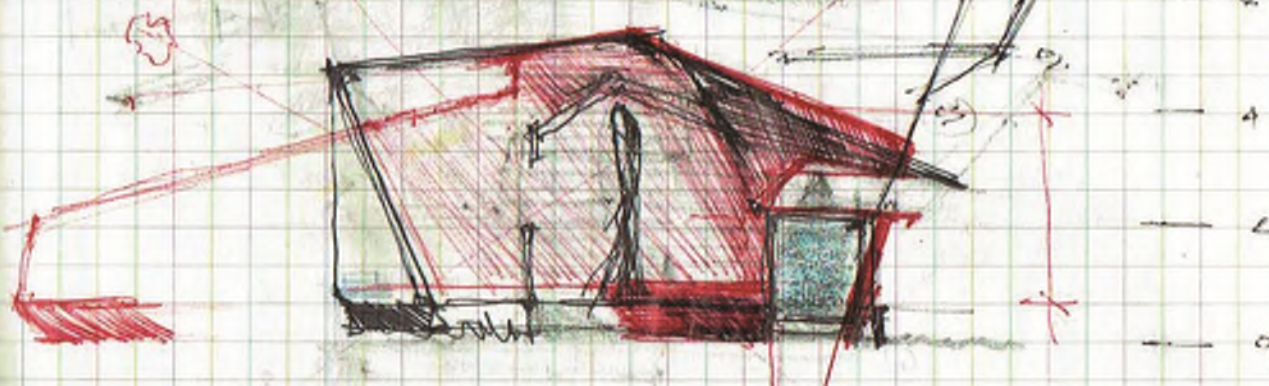
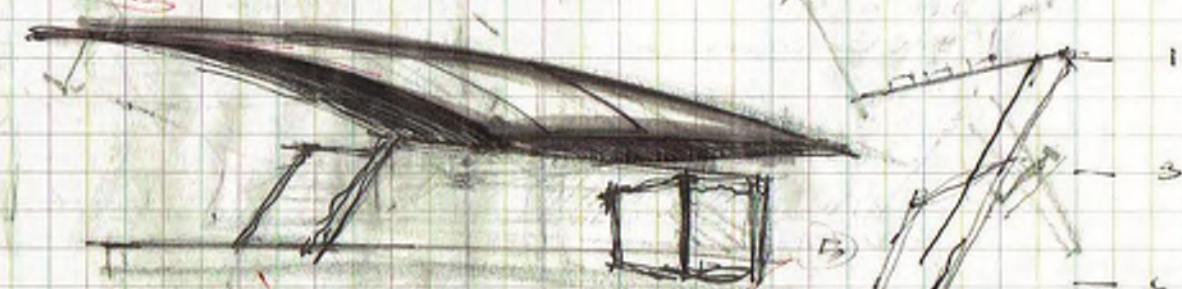

GROUP  
REF P.24

TUESDAY  
1/20/2014

WIDE ERIC PHOTOS (?) WALLS  
EACH SIDE OF ERIC PHOTOS (?) WALLS  
1.5 FT-4

1.5  
1/20/2014 PHOTOS - CAMP GEAR ON TRAILER  
9-10:30 Picked up car - 12:00  
Went to Davis garage

FEEL GOOD TODAY  
1.4 (2) (3) (4) (5) (6) (7) (8) (9) (10) (11) (12)

12K CARTRIDGE

CARD PICKUP → BUY LAMP/JOINT  
LAMP/JOINT

6.9 TRAILER

HEAD BUILD

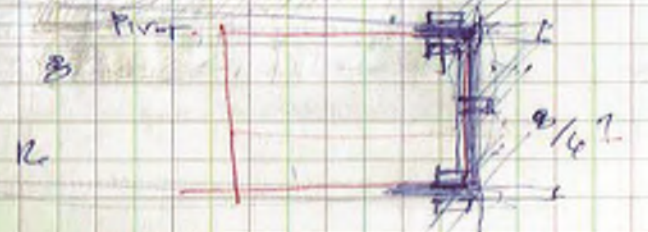
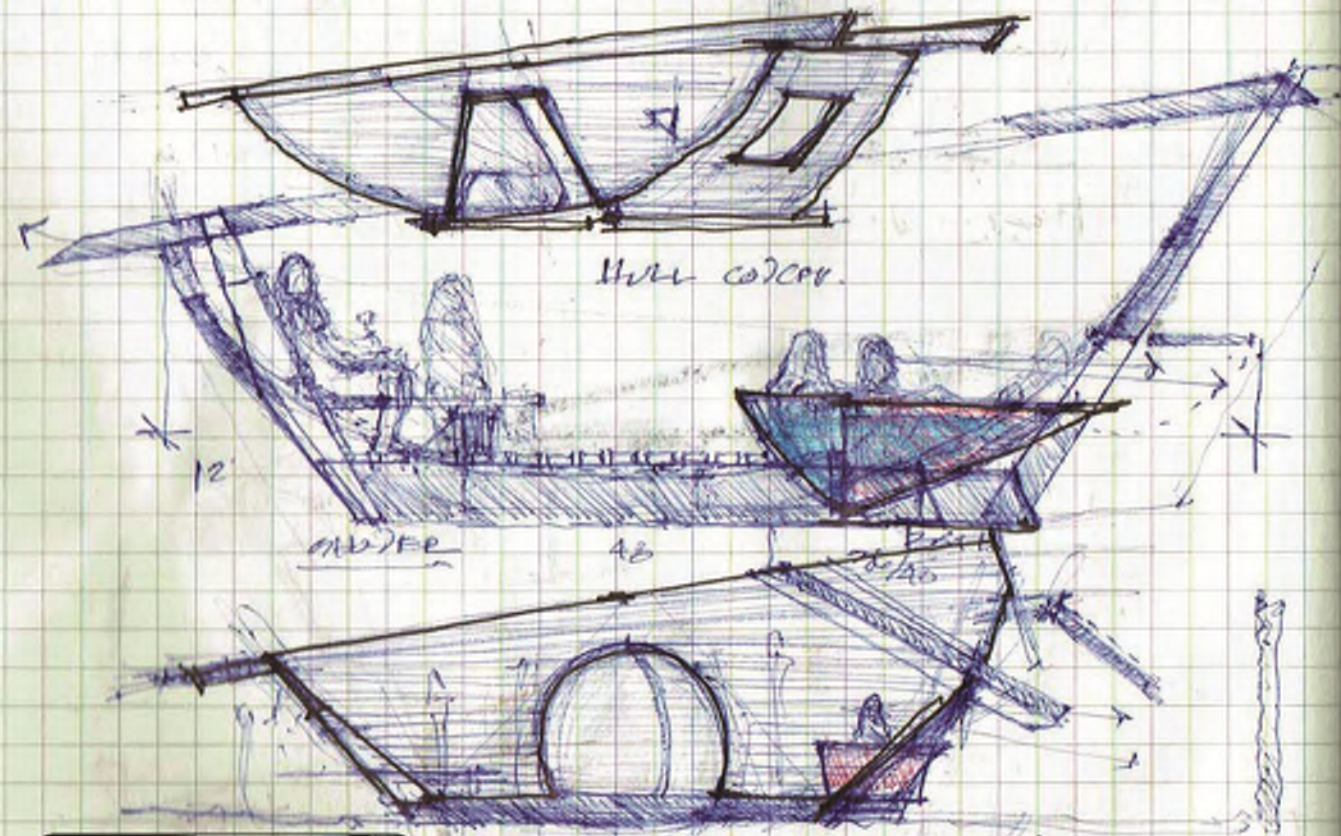

PAGE 31 OF 31 PRESENT

Lost  
deadline

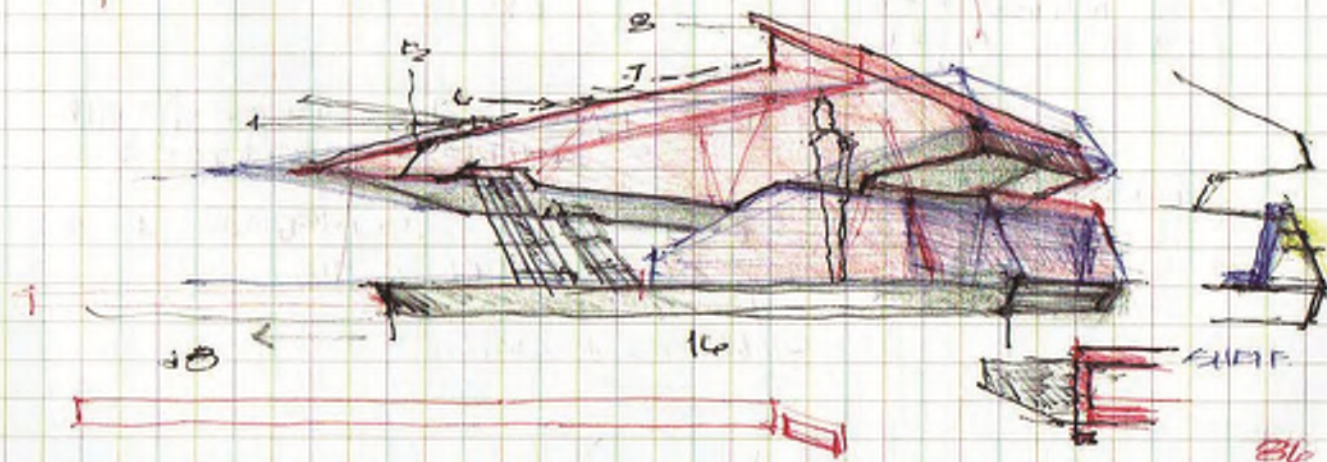
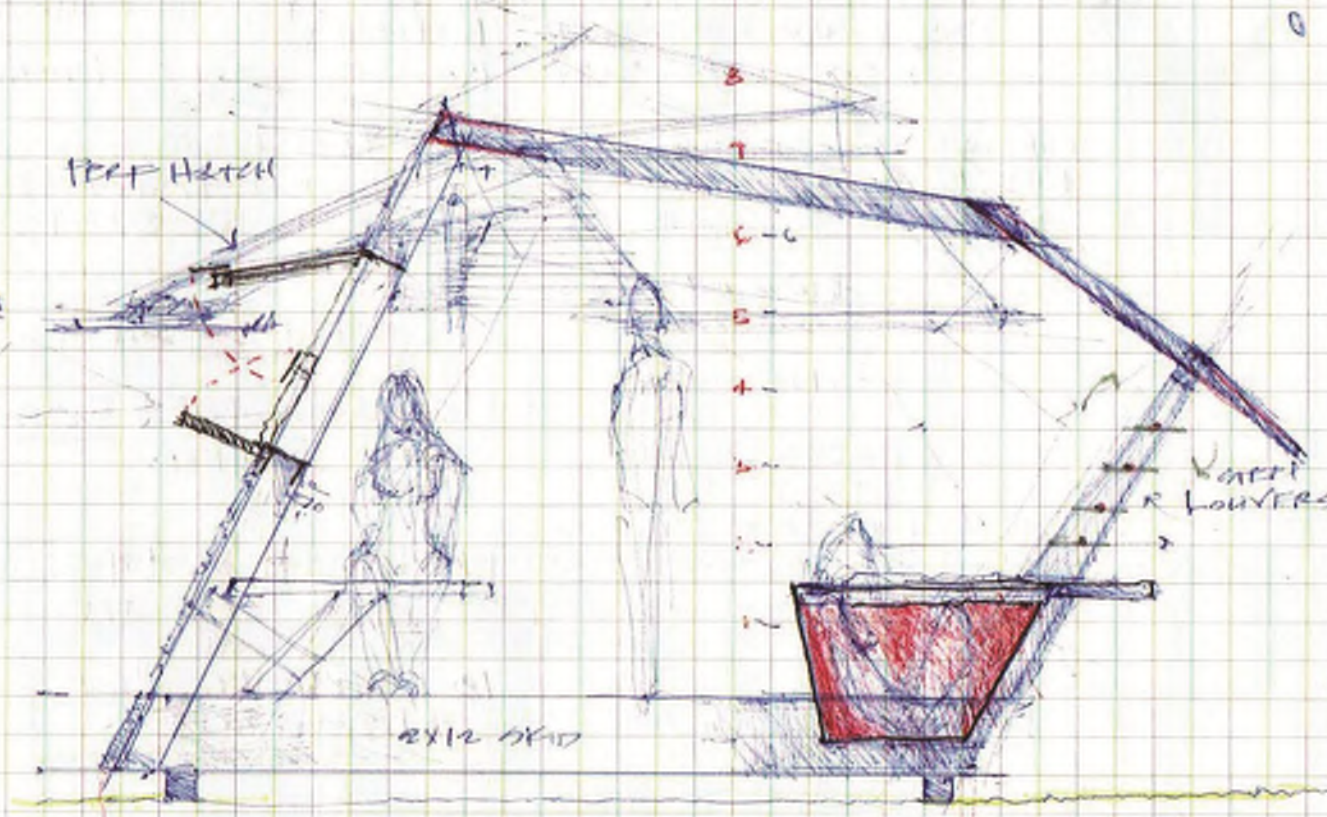
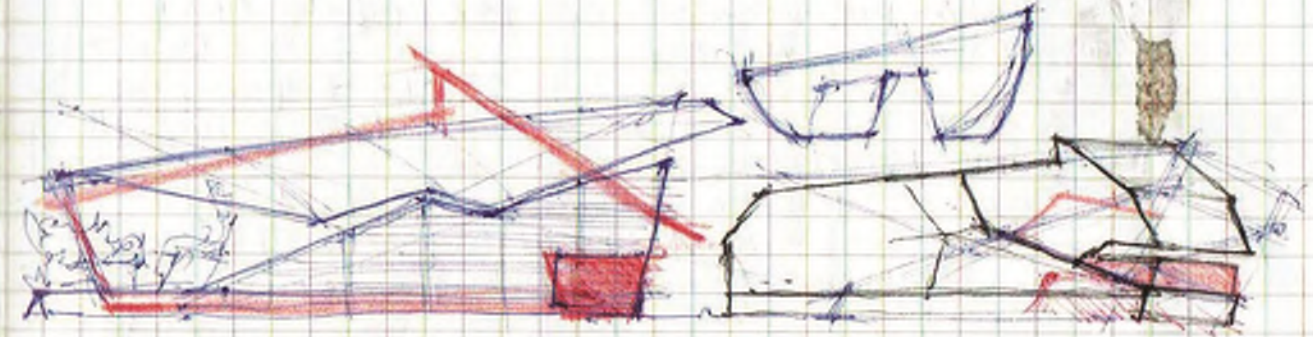

working of  
cable. make to  
slap. K. balls. key

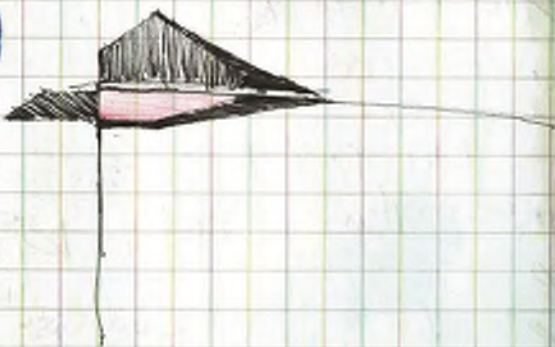

sidney - home  
two deck, small  
- price

1/19 H O N D & Y  
Perrin (D) (off) CI

could make catch up + improve C.V.

Back-up (up) up  
chicken coops respect.  
costs here:

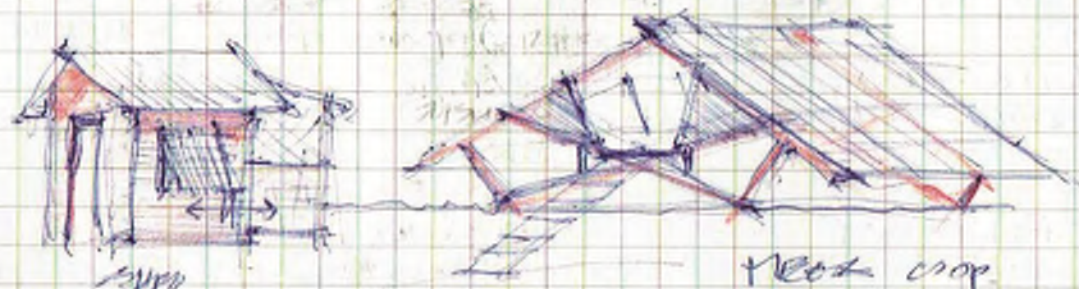

Process:

2 sq. per bird (house) → H  
10 sq. per bird (yard)  
(1) Nest box = 4 birds → 8" per bird space (1 bird)

cross ventilation  
door screens  
nest box access

Feeder + H<sub>2</sub>O at the spout  
water change/leave  
chicken sink  
Dust bath  
blow neck

also house - 6A, closed doors from chicken

to catch wind. 6A + 6B + 6C + 6D = \$104

CHICKEN COOP  
PROJECT FOR CHICKEN

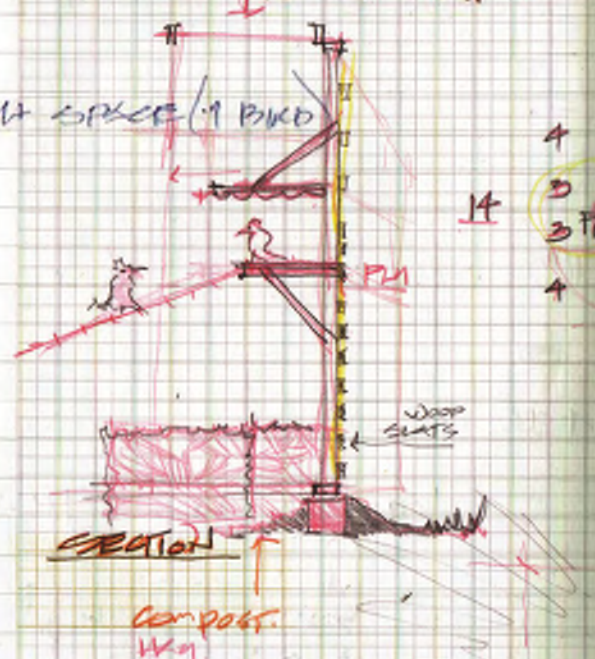

1/21 WEDNESDAY

CV  
slap

WOOD SLIPS  
CLIMBING WALL  
ROPE + BENCH



16" sq. small moon  
set up plastic

set up could give slip  
community for people

PL OFFICE CONTAINER

F3 RICHARD HANSE

MUD ROOM  
HAND OFURO  
CHICKEN CHICKEN COOP  
DELTA LANDSCAPE DESIGN

PIED PIPE  
2 PROJECT OFURO  
- 4 SHED PER

1/22 THURSDAY

OTRO PER. W/PERO, COLONIT YUK, (UNION) + TEL (KIND)  
→ work week - update experts of project

also house + wood house  
two truck

FFRED CARRERON  
Perrin T. HANSE

Proposals at 10:30  
F. for price/gate

LOKTEK ROAD TODAY

18-T 112 139E 2.7E

-2000 GATE

# PROJECTS [MARCH]

	MARCH	APRIL	MAY	JUNE
PIED PIPER 18-2	[X]	[X]		
OPENO 18-4	[X]	[X]		
FRUITS & VEG 18-4	[X]	[X]		
ALPHA	[X]	[X]		
BRAVO	[X]	[X]		
CHARLIE	[X]	[X]		
DELTA	[X]	[X]		
SMALL FELLO 17-4	[X]	[X]		
CV OFFICE 19-4	[X]	[X]		
CV TOWER 19-4	[X]	[X]		
FZ 19-4	[X]	[X]		
TRUCK 19-4	[X]	[X]		
WHEELER 19-4	[X]	[X]		
EMERGENCY 19-4	[X]	[X]		
FADS 19-4	[X]	[X]		
REDS 19-4	[X]	[X]		

MEET  
HOLDING ALSO?

GLASS  
INSTALL

MODERN DESIGN

CONCEPT

CONCEPT DESIGN

CONCEPT DESIGN

CONCEPT DESIGN

CONCEPT DESIGN

CONCEPT DESIGN

CONCEPT DESIGN

CONCEPT DESIGN

CONCEPT DESIGN

CONCEPT DESIGN

CONCEPT DESIGN

CONCEPT DESIGN

CONCEPT DESIGN

CONCEPT DESIGN



- PROPOSED SCHEMATICS
- PER SUBMITTAL CITY SUBMITTAL
- CONSTRUCTED PARTS
- FIELD PARTS
- BUILD-UPON (CONSTRUCTION) ONLINE TO SLIP
- BUDGET 1/2 PHASE 25%
- ENV. ETC

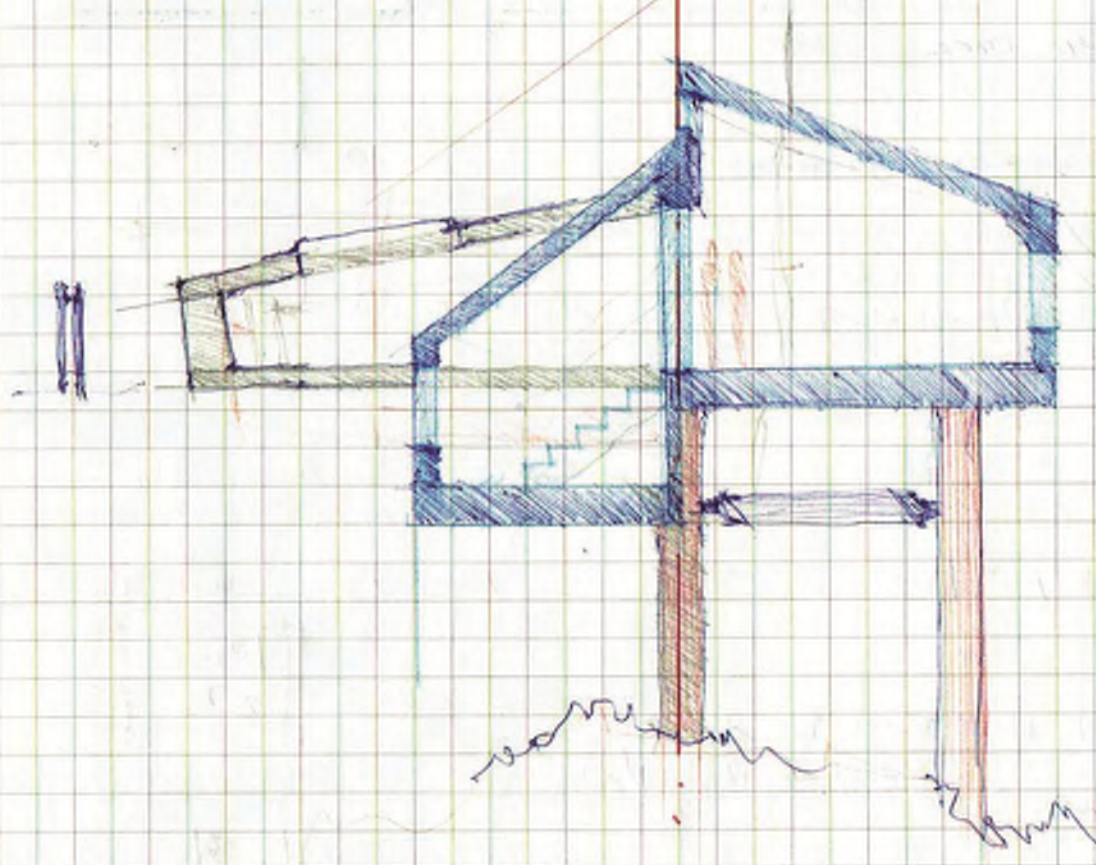



4.11 TUESDAY

0730 PAVILION WORK, K9, K10, 1120 PACE LODGE  
 0930 17.4 COMMENTS -  
 1100 MID. BKE TO SHIP. ↓ PRINTED AND BACK TO COMMENTS  
 1500 17.4 SET OF HYPERTHIN  
 1600 HYPERTHIN HOME. SHOULDER  
 READIC COMID. INSUR. PART.  
 1800 CHAT UP. - RESEARCH 17.4 RE GROWTH.  
 P.114 Mario Costa Massimo Joke  
 1912 PACE AND VIZIE

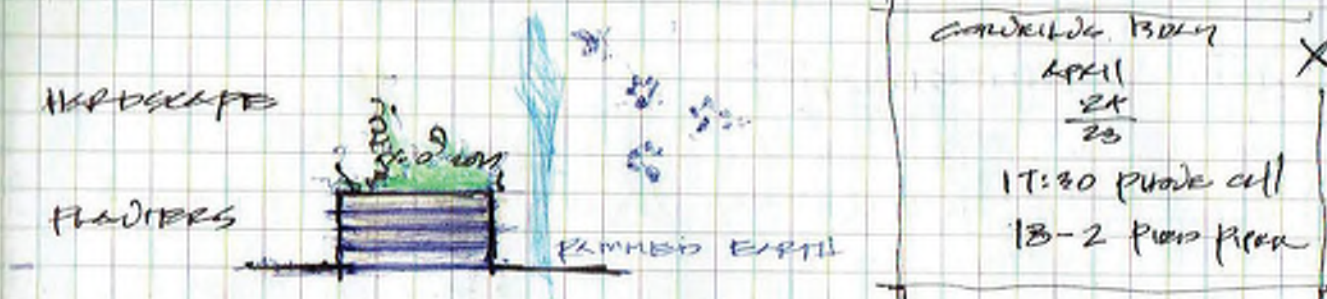
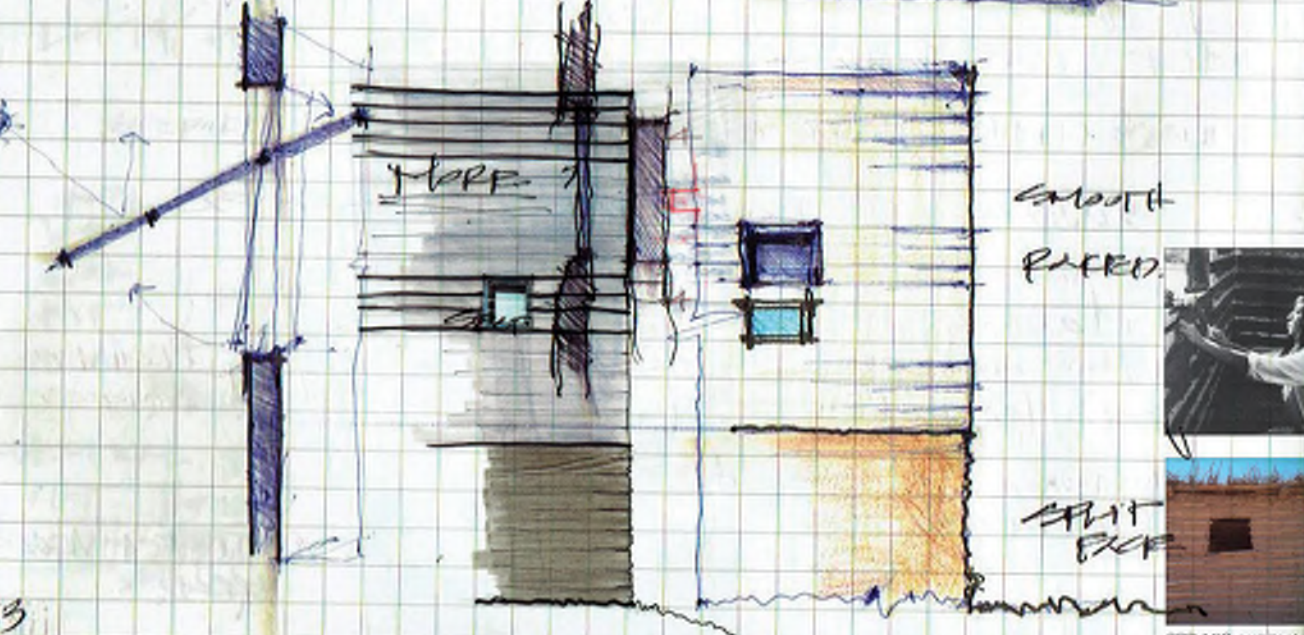
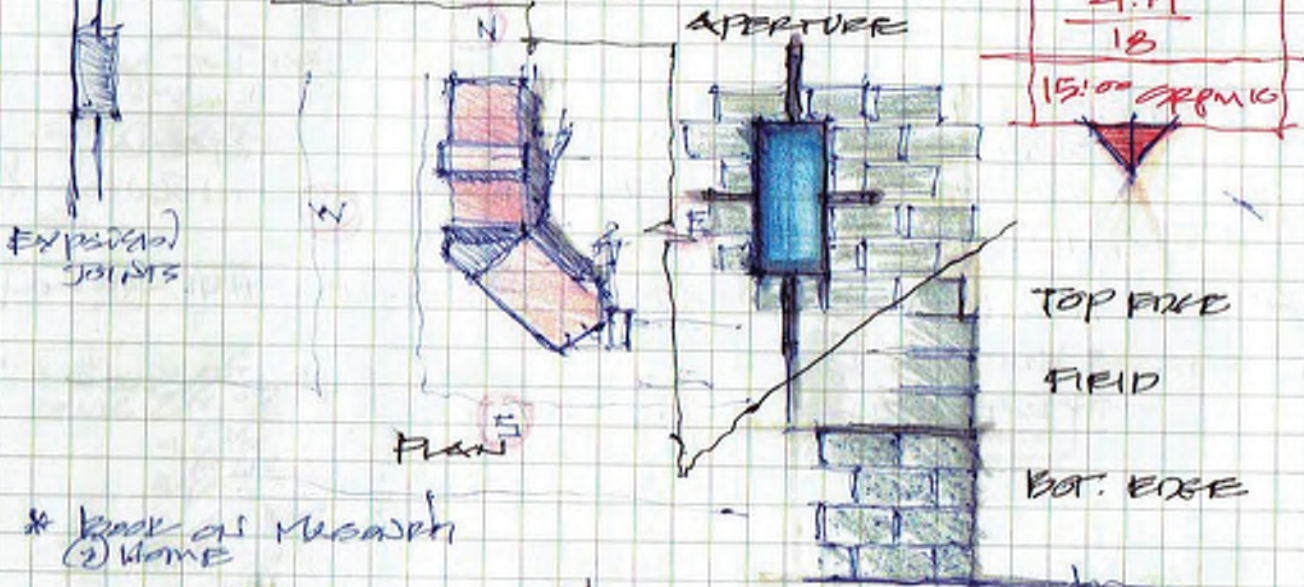

CONCRETE BOARD  
 APRIL  
 24  
 25  
 11:30 PHONE CALL  
 18-2 PIANO PIANO

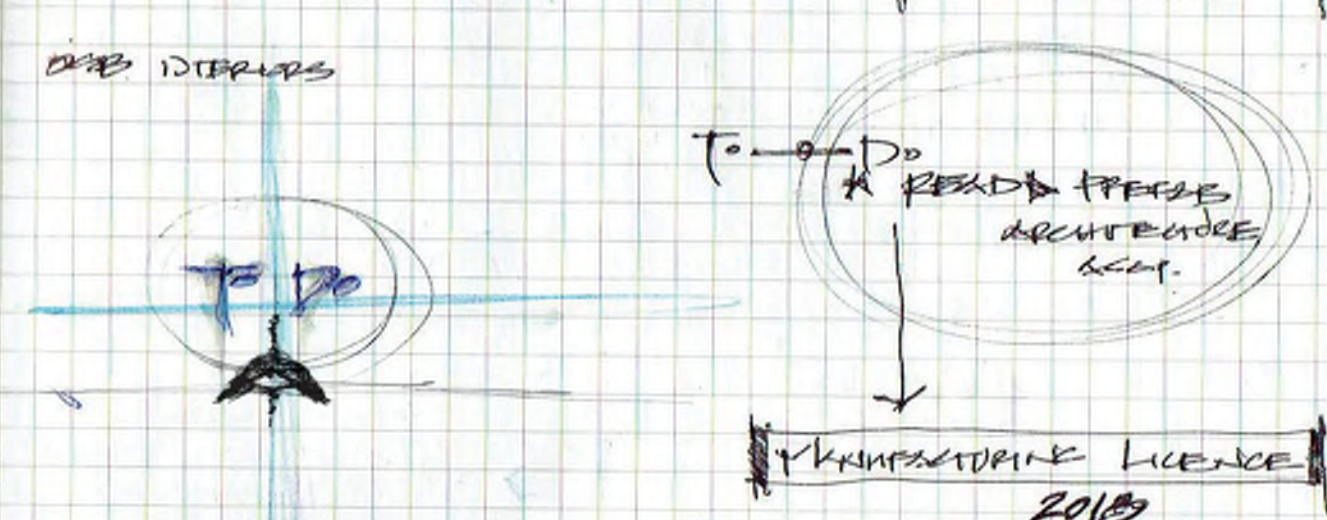

1800 PACE OF. PIZES DEATH & COLLIE

4.18 WEDNESDAY  
 2018

0800 REV. SAYS K9. COFFEE AND JOKE.  
 0930 SHOP PLY & SPINT  
 10:00 ADMIN OFFICE + PACE FOR FIRESTON GATE  
 10:30 START 18-8  
 11:00 LUNCH (MIKE PAIN STOPPED BY + TAKEN SHOP) 18-8 30mins  
 1200 START - 18-6 SKETCH UP PACE ? 18-8 30mins  
 1600 HYPERTHIN VERTIC. FEEL OFF BUT  
 1700 PACE UP. → HOME 2 PACE V. DIM. USING BRONZE

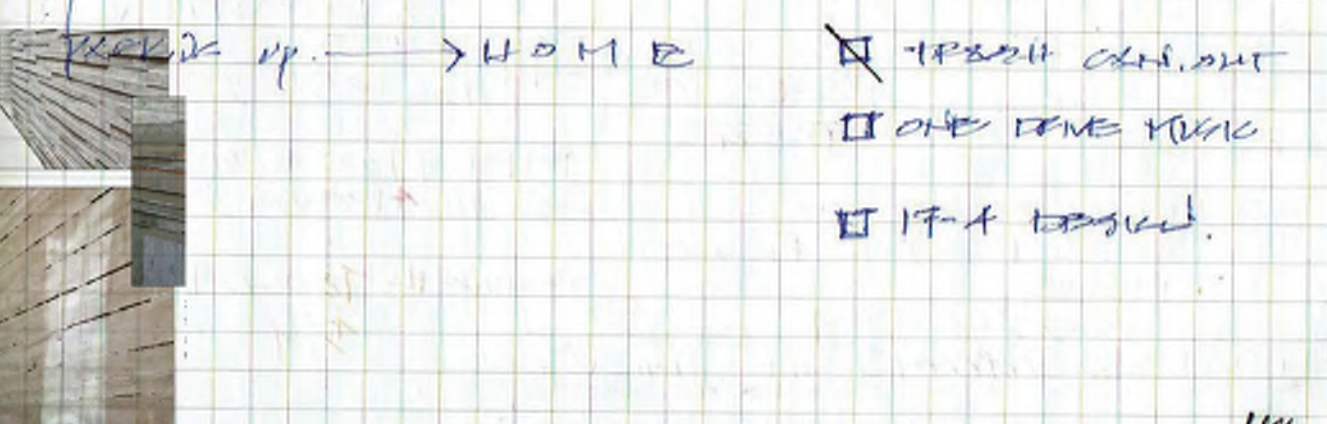

4-19 [THURSDAY]

8:15 out of bed - do 2600 Eric Pina  
599, KA, 1120, DOONES: Loretta

10:00 at shop - PROKE

10:00  
13:00  
swell Pedro  
+ meeting  
REF  
16:00  
HOMIE  
↓  
HEAD SHOES / PERKS  
↓  
WESLEY RIDE w/ OPP CREW!

4-20 FRIDAY  
8:00 P. G. KA, head shoes / perks  
↓  
Lori stopped in car

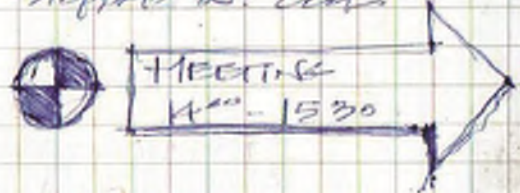

16:27  
TZO DUNK +  
TIFFANY DUNK.  
TIENGO GAS-DIESEL  
2400 JERRICO  
LAD TOSQUE

16:27 LEFT IN OFFICE.

4-21 SAT. RODE RUT QFT TO  
4-22 TRAIL 100 ERIC PINA REST MDR  
SOKE.  
↓  
KITT'S BOKA RITA



4-23 MONDAY  
9:00 Penville, 556, (PHONE VIM IS OUT)  
↓  
11:30  
EZIAXIDX SPINT FURKON  
RESET PHONE

11:00 Cordviews  
PAGE 105  
PROSPUS  
12:18 LEFT VAIL  
# 19A 855 223 4034

MR BLACKBORN JIM  
DOJ. FURKON RESET  
PHONE  
855 223 4034  
IMPI 99000467017895  
SN 1104189245

11:14 DASH JERRICO  
115  
CASE - #ALC1362939

222225

602.5708140  
Grove Mall

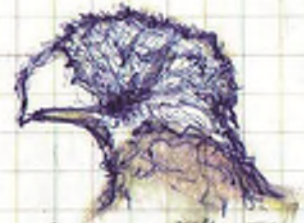

COPYED BLOOM KA  
LEAD KA SHELD  
KRNIT  
A. 12 16:2  
13  
HOT VERA CAR.

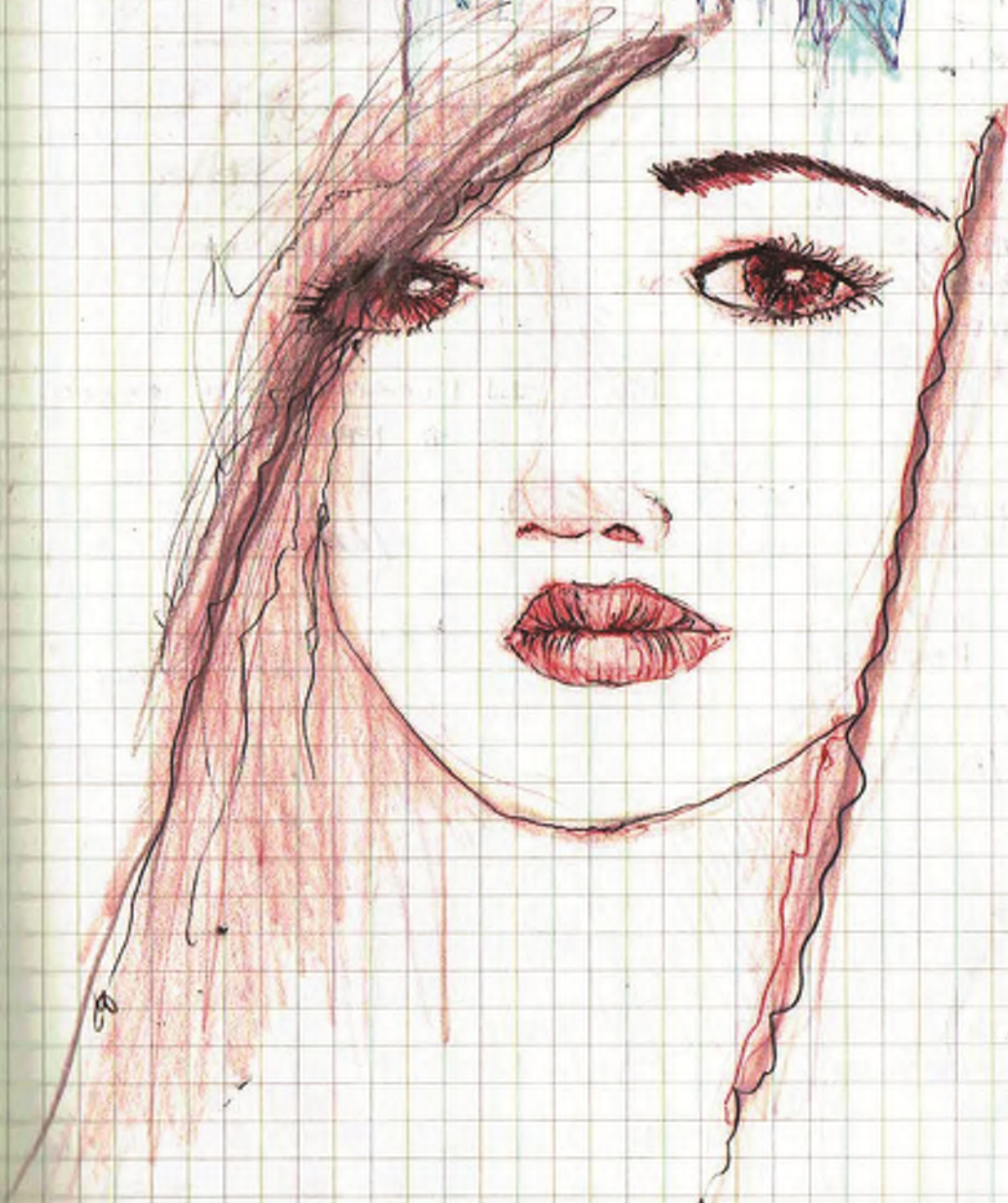

SCUP  
REN  
CASCPT

19 coffee cabin  
1015 pattern

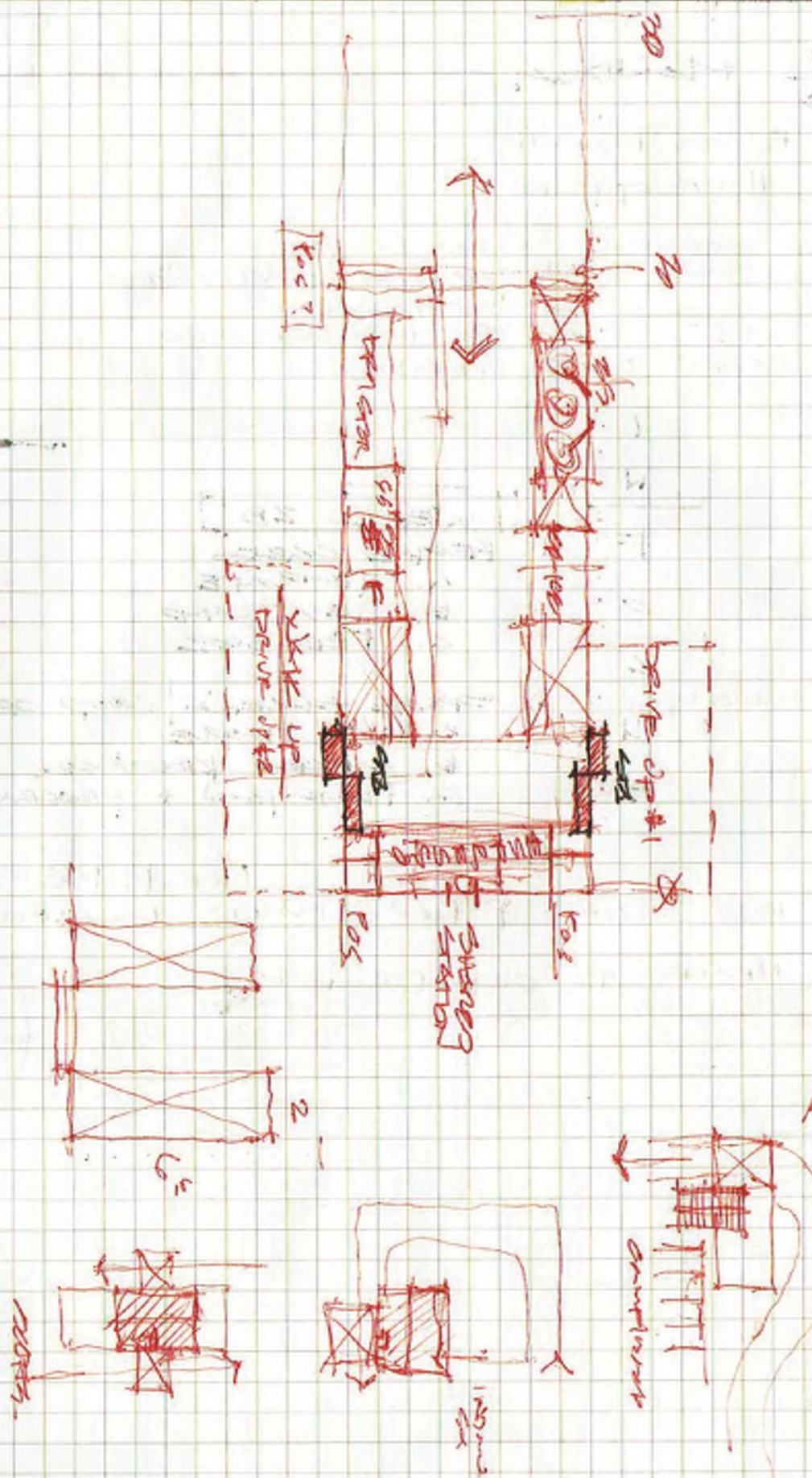

WWW.CARBON-PUBU.COM

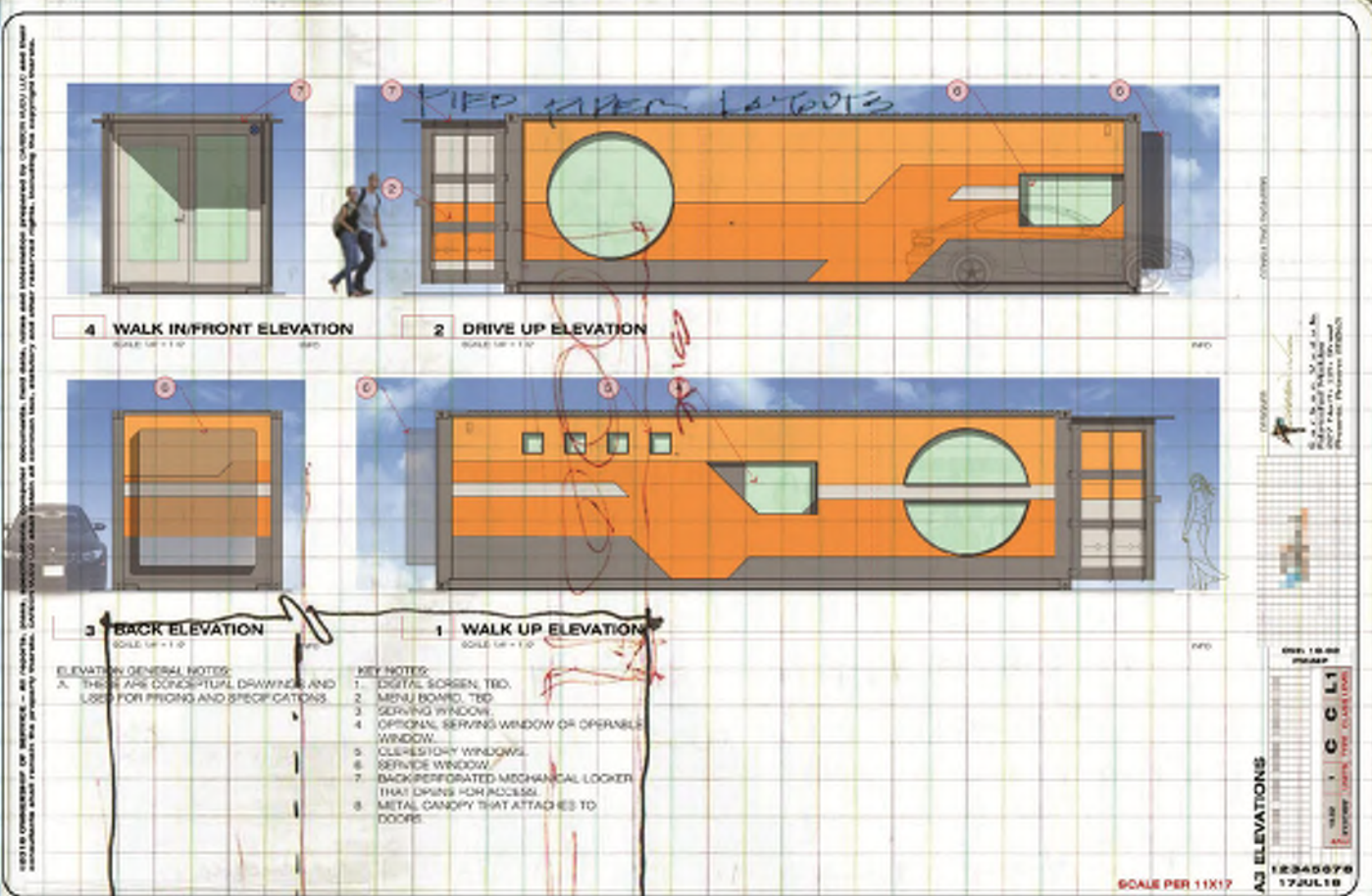

SCALE PER 1:1X17  
A3 ELEVATIONS  
12345678  
17JUL18

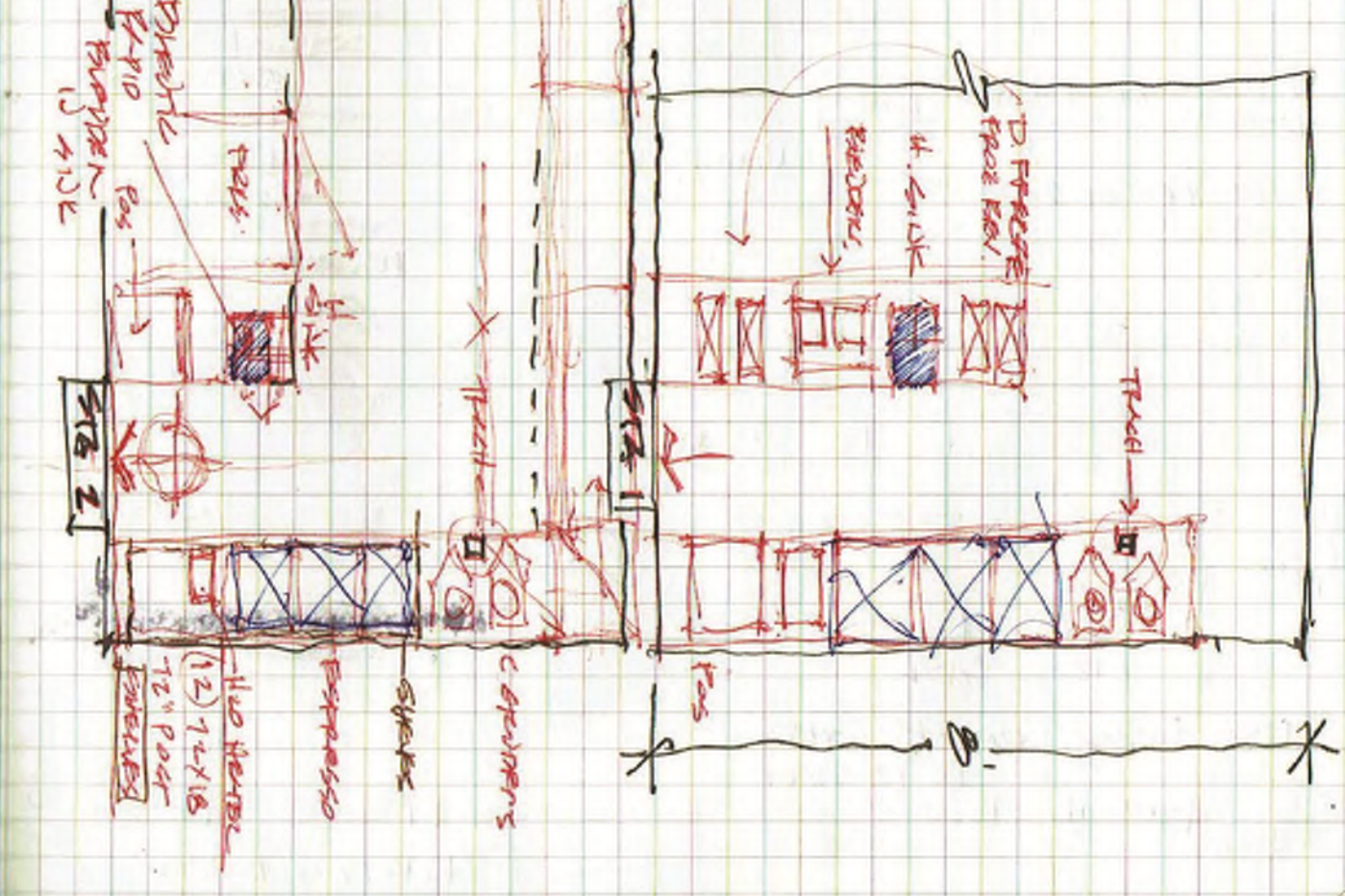

7.10  
2018 TUESDAY

2:30 PM. GSS KA. (FB PAPER LETTER)  
12:00 SCANNER KIT CHECK

11:00 LEAVE

11:00 Home

SPRINT 1. CALL FOR  
ARTIST.  
LYNDAL HOMES  
(VISITOR - APRIL)

Michelle C. CAJ.  
ELIZABETH.  
DAD.

CONCEPTS

- A. GARDNER'S PICTURE
- B. CHECKED COOP

1:00 TO GPC, PAPER CARPENTER PIZZA CAMP.

1:30 STOP BY.

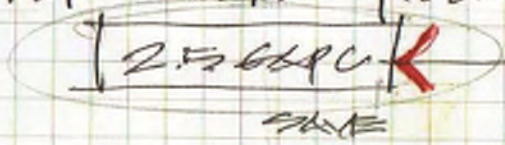

1:45 FB - HOUSE. BACK TO CLEAN UP PAPER CAMP

7.11 WEDNESDAY

8:30 PM (SUN)

Hump Day.

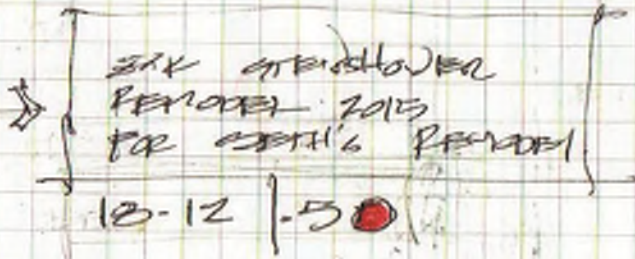

RE. WORK UNIT. CLEAR

11:00 PIRE PAPER START.

1:25 ELECTRICAL MEET

12:00 BREAK

CROSSING PIZZA FOOD

BLACK SKINS

1:15 LUNCH BREAK OVER. 1:12 START.

MAIL BILLS

17:30 STOP. 3.5

(PAPER. DINNER)

# PIRATES

To Detail.

PIRATE HISTORY

- \* PIRATES 2002
- \* PIRATES OF THE CARIBBEAN 2003 CURSE OF THE BLACK PEARL
- \* PIRATES 2 DEED HULLS CURSE 2004
- \* AT JUANES RIV
- A

1. THE ISLAND
2. THE CITY OF PIRATES A/E 2000
3. WALTER'S COMMANDER 2003
4. THE BOUNTY THE GUNNER 1980
5. THE GREAT CAMPS: PIRATE SHIPS 1995 HISTORY CUR.
6. PIRATES OF THE CARIBBEAN 1995 HISTORY CUR.
7. SEA WALK RAO
8. TREASURE ISLAND 1996 PIRATE HISTORY.
9. THE CARIBBEAN PIRATE 2004 HISTORY CUR.
10. CROSSING PIRATES 2014 AT THE PIRATE MUSEUM

MAY 2018 THE LIFE OF A PIRATE

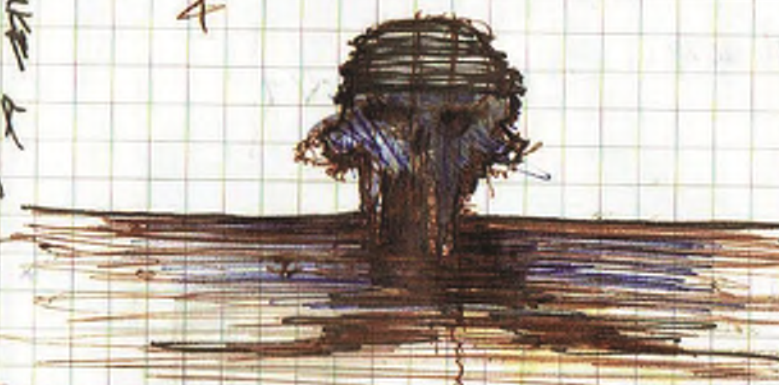

SEA WALKS AND PIRATES

CONCRETE - SMALL SHIP 1050 A/C/O A/C/O PAGES

DRAW + DRAFTED PAGES.

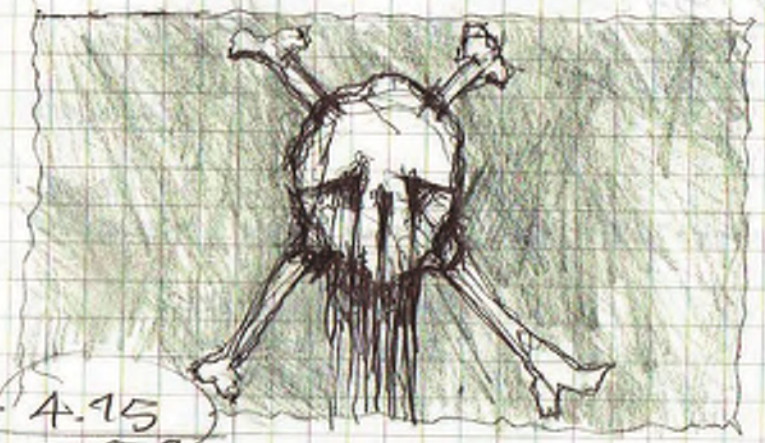

4.15  
5.25?



HESTER HESTER'S HOTEL 10300 W. 230 120  
EMILED TODAY. 7.11 @ 14:45 TERRY AUSTIN

7.19  
18 THURSDAY

8:00 REV. - H. OFFICE [SAILBOAT 1927 NINA MISSIUC.]

11:15 J. KELTY TO GET COACH.

12:30 H. OFFICE → LUNCH → LEFTOVERS IN DW. FOOD.

15:00 REPORTS • LOG BOOK • SKETCH BOOK

RESEARCH LOG BOOKS / SKETCH BOOKS.  
& LOGS - ONES FOUND

16:00

SAILBOAT RESEARCH

TEND TO:

1. STUDENT LOGS ASK
2. 13-10 REPAIR CATALAN
3. 13-8 PIED PIER  
a. TALKS OUT TO STUDENT  
b. ? WANT TO HEAR BACK FROM LOCAL CIVIL ENG.

S10 +  
H10 +  
DIDER  
SALVA + ARTICLES  
LUNCH



7.19  
18 SKELINE CONT.  
REF P. 161

5 CLASSES FOOD

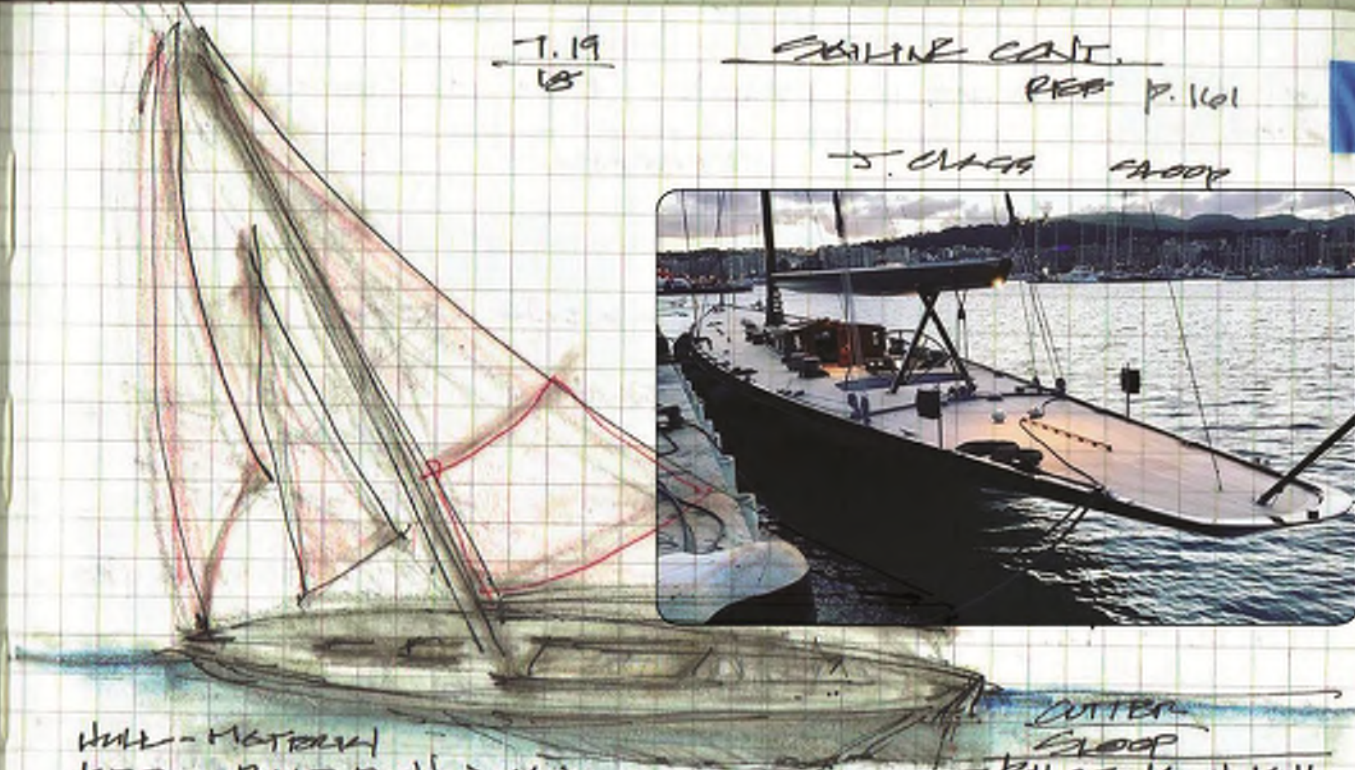

HULL - METAL  
KEEL - BUILT DALL (2) PLAIN -  
RUBBER PATTERNING  
MONO HULL

CUTTER  
SLOOP  
- FALSE KEEL FULL  
(2) SUSPENDED RUDDER  
BACK UP RUBBER  
SUPPORTED BY STESS

DISPLACEMENT  
AT/IN  
9.5/AS  
SPINNAKERS - 2 DOWNERS, DROP 1/2 SQUALL  
HEADSAILS - WIDE CANOE  
RIGGING - SWEET JIB, FRONT 1/2  
2 FINE SAIL CATERPILLARS OVER A/D  
2 SPIRITEE HALYARDS, HORNED A/LER-GIVE  
CORDED SAIL  
DECK WALK

ADVENTURA IV

COLOR COIL LINES. 10 INDIVIDUAL ANCHORS & COILED LINES  
FIXED POLE - POWING & BROAD REACHING  
FRONT - 2 DOWNERS (+)  
MAIN COCKPIT + COCKPIT COCKPIT  
(2) HEADS - 2/CREW  
VENTILATION + INSULATION  
EXHIDE FROM INSULATION, EASY ACCESSIBLE, MAINTENANCE  
STEERN - U OR L - 2/STARS COCKPIT  
COCKPIT - 2/ PROTECTION HARD/COCK DOORS  
STEERN - PROTECTED WIND/COCKPIT, STEERN VIEW FROM  
DISCERN COCKPIT/WIND, KICKER (1/2)  
OVERHEAD LINES - 2/AT POINT, HALYARDS  
BILGE + BACK UP SYSTEM. - JIB RIG



COILED LINES  
PURPOSE GEAR

1.2HP  
HP PER FT.  
↑ RATIO  
OR  
ESP/1 TO 1.

1830 BRILL OF CAROL ENKIL

800 (LADIES) (2 FOOTBALL FIELDS)

1840 UPDATED PRESIDENT LIST

EXPC

2.5 HOURS

#90/2 = 1.25 PIZZAS  
2.5

TASM.

1840 EXPC  
1840 CHECK + DEPART.

SKETCH UP  
CARRIAGE FLOOR PLAN  
FOL 2019

19:23 CADDIE @ JAIL

PM: SID F. PLAN OF CARRIAGE

A FRESH DARK

(A) 100 = # ROOM.

# 200

1835 GETTING READY TO GO TO SID.

200 START NIGHT FALL → DINNER & WILL  
TIME 1/2 LIFE  
TOILS

N.F.F.

RELAX.

TENNIS

1. COULD OFFER  
TO SID.

TENNIS

2. BRILL OF CARRIAGE  
& PLAN. WORK ALL DAY.  
7.25

3. DARK IN DEEP  
CHD. - 16.15 START. 7.25

NOT A PLAN  
OF CAR.

SUCCESS  
EFFICIENT

SMELLS → RELAX  
#200 #2

MEETING  
W/ SID  
EVALUATION  
& FLOOR PLAN.

7.25 WEDNESDAY

2018

0730 REV. H. OFFICE



RESEARCH MARK LAMIC  
FORMER SUPER PIFLE  
THAT I WAS ISSUED BACK  
ID 1987.

0900 - SID'S OFFICE CARRIAGE FLOOR PLAN.

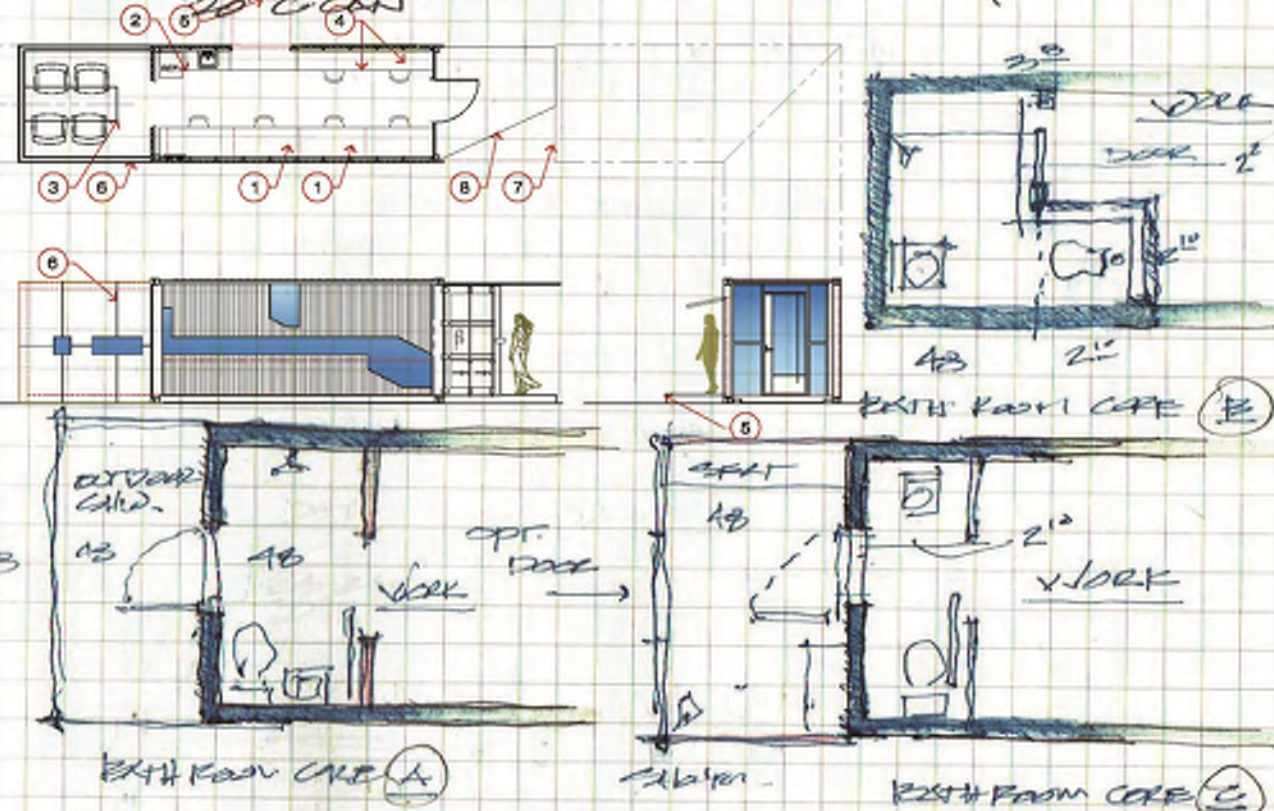

1100 (SID) → G. FLOOR PLAN

1135 EMAIL NEW F. PLAN OUT

1145 1200 L. BREAK

(1 HRS REG, RADISH, PIZZA SOME)

12. STUDENT LOANS

25AC.

DAVID WUNDER (AS. PRESIDENT CARRIAGE LAMIC, PRESIDENT)  
20 + 20 + 20 LAMIC MURDO.

FIRST

MINUTEMAN

ESPECIALLY (1) LAMIC

IS OK

1300 STEPHANIE, ESCAPE ROOM FRIDAY, CHRIS'S BIRTH  
BALGARD.

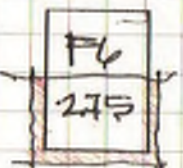

1835

Wine Breakfast

ADRIANNE 'IT DOESN'T REMIND ME OF  
L'ARTISTE'



VERMONT, GRAND MAINE HOTEL

WRITER VERMONT Hospital, 1921 - OPENED 1927 CLOSED 1970  
DUGAN VERMONT COPPER COMPANY > PHELPS, DODGE SPAID  
1 MILE HIGH, GLEOPATRA HILL  
1930's SITE OF THE SMT Hospital  
1994 ALTHOUGH FAMILY PURCHASED IT  
CLAUDE HARVEY 1935 EVANGELIST DEATH



COCKTAILS

Blondie from Boston  
2 oz Tequila  
1/2 oz Dry Vermouth  
CRANBERRY SAUCE  
2.5 cups frozen fruit  
1 white wine sauce  
1/2 cup grapes  
1/2 fl oz Tomato Puree  
CRANBERRY SAUCE  
LIME JUICE OR LIME

PENNYCORN  
4 CUPS TADPOLE BEAN  
2 CUPS RAFFI BERRIES  
2 CUPS FROZEN FAT  
+ 1/2 cup HORS.

4 CUPS BISCUITS  
TRILLED SALT  
PICKLED ONION



Light Eggs  
BREAKFAST



BLAZZ - DAY PUB 1.5G BRAD GARD, 1C KOSHER SALT, 1C  
GRAND ESPRESSO, VAL KAVAR PAPER, 1/2 GARLIC PASTE,  
2 TBS ANISEED, 2 TBS CUMIN, 2 TBS CHURIDE

CHIVE VERDE

Barbara Pearce



3 lbs. pot roast or beef chuck (pork can be used)  
2 yellow onions, peeled, cut in half  
1 Tbsp. cilantro leaves  
2 tsp. freshly ground pepper  
4 tomatoes peeled, seeded and chopped (or 14-1/2 oz.  
Stewed Mexican tomatoes)  
6 Anaheim chilies, roasted, peeled, seeded, diced (or  
8 to 10 oz. Can diced green chilies)  
3 cloves garlic, minced  
1 jar green chili salsa - 17 oz.

Cook roast with onions, cilantro, pepper until tender. Cool and  
shred beef. Strain juice and save in refrigerator until fat comes  
to top. Skim off all fat. In a large pot add meat, strain juice,  
tomatoes, chilies, garlic, green salsa. Simmer for 2 hours. Taste.  
If not spicy to your taste, add ground cumin and cilantro.  
Keep tasting and enjoy. Serve as a stew or over eggs or rice.

I prefer to use fresh tomatoes and peppers, but canned will  
do.

Properties) PCN. CVR

TANK Cakes A30 Lot 9520 12000 lbs 1900 g.  
Proter A30 734 7378 → markers  
1112 P. 2301 2321 2322?  
1240 P. 2301 2321 2322? S.F.

#1000 2K.



Photographed morning of 4 July 2005 Google Earth view from approximate location of shootdown

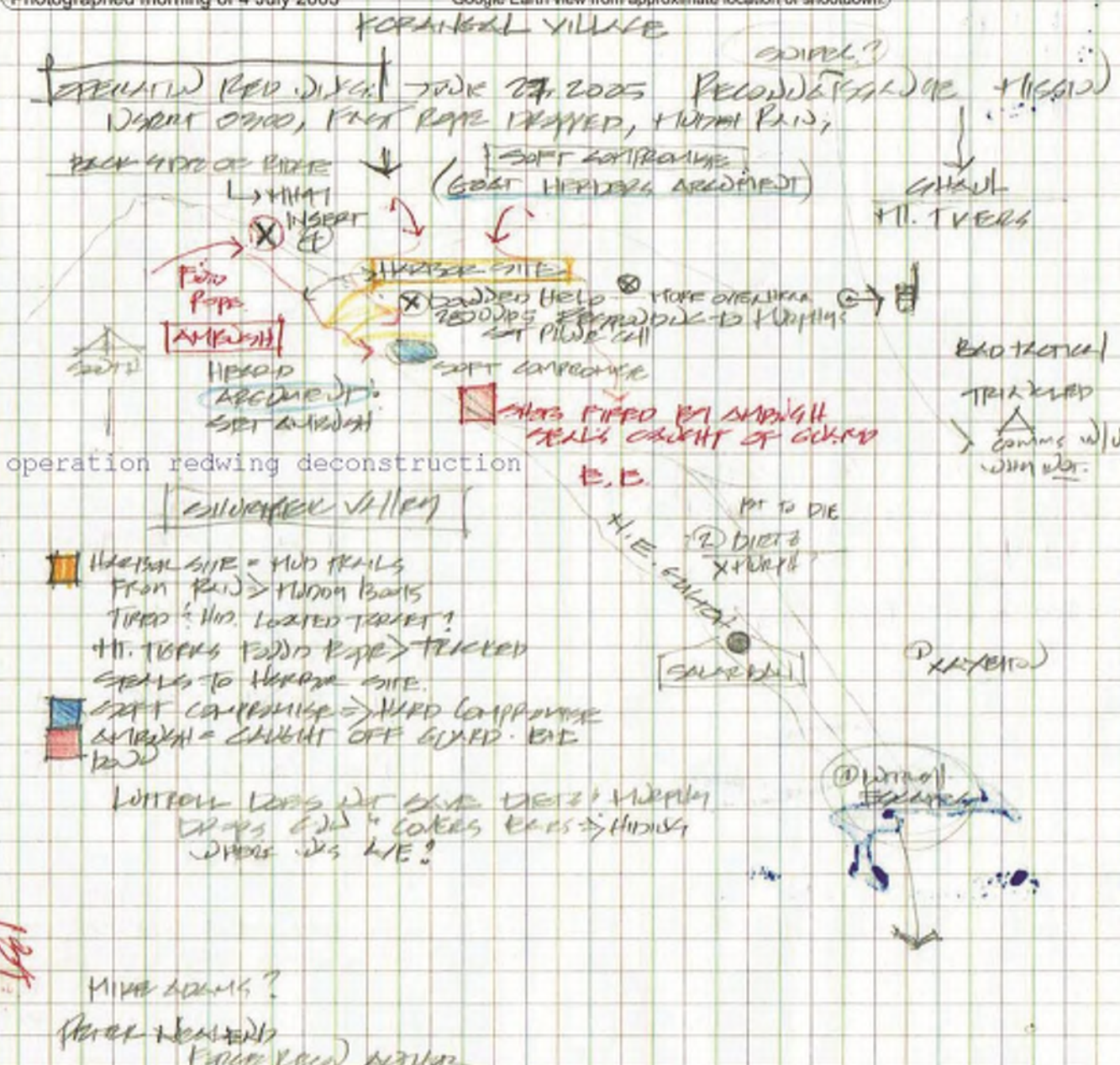

1985

SAVE FOR LATER

SUN CLOCKS LIKE THAT T-JUD.  
AEROCED HAPPEN HAD KAT  
KEND KALY - JAKING JUDICIAL  
TUB - JAIL  
SWAN  
GREEN BOOK PAPERS, SCOTTIE JUDICIAL  
(THE JET KEMAS KERTI? - JAKING JUDICIAL)

MOVIES  
PLAYE PARTH  
PARTS OF THE END  
CRATED TRENK  
2-2/2001 TRENK  
+ KAPP  
FRIEND TRENK



### Notes

SHIT COULD BE WORSE  
YOU'RE NOT DEAD

Notes  
SHIT COULD BE WORSE  
YOU'RE NOT DEAD  
SHIT COULD BE WORSE  
YOU'RE NOT DEAD  
SHIT COULD BE WORSE  
YOU'RE NOT DEAD  
SHIT COULD BE WORSE  
YOU'RE NOT DEAD  
SHIT COULD BE WORSE  
YOU'RE NOT DEAD  
SHIT COULD BE WORSE  
YOU'RE NOT DEAD

PEARCE  
CARBON YUDU LLC  
227 N 11 STREET  
PHX AZ 85063

1985



RECONSTRUCTION OF THE  
 CREST OF THE CREEK  
 ZION - 4000'S HILL  
 MOUNTAIN (S.W.)  
 DEVILS DEN  
 YOSEMITE JOURNAL PARK  
 PREDICTION  
 PLOD II  
 VERMONT

- A JEROME 1111. 1511
- B BAKER 2021. 211

C HOLDEN CREEK  
 D BARKERS PASS → CREEK → JEROME AT TAIL

- E FLY WINGS PLOD
- F MILES TRAIL HEAD
- G GIL CHIFF DUELLING - COT
- H 12 TRAIL 155

- I WEST CREEK CREEK HUB
- 6.30 2014
- 4.24 2015
- 3.30 2015 TICKET #2/43
- 2016 2017 2018

J STABLE + LEG RD → HILL 17. PARK  
 SOUTH SIDE BARKER PASS, PARKER  
 LAUREL OVER CREEK  
 PARKER ROAD. RD. AT TO. CREEK → JEROME  
 ZEMES  
 5-10ft (PARKER) MOUNTAIN (CREEK)  
 + KAC

K CRESTAL ROCK HILL CREEK. 4.11  
 L PARKER CREEK, TRAIL #121

M BARKER PASS - MOUNTAINS  
 FREDERICKS  
 RECONSTRUCTION

N 210' HILL OF PARK  
 WEST SIDE CREEK, P.S.

O BARKER PASS HILL

- P RECONSTRUCTION
1. Upper Fish Creek
  2. Parker-Creek/Creek

PARKS TO GYM. JEROME  
 JEROME TO JEROME CREEK  
 MOUNTAIN CREEK, PARKER CREEK + GYM  
 920 25A 1081 #150 > 285 & NIGHT

Q RAINY HILLS JEROME  
 Post office Box 4, 100 Hill Street  
 JEROME 12 80331 926 03A 3200  
 RM 36 #215 X240 P.S.

RAINY CREEK

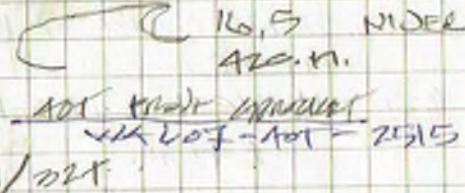
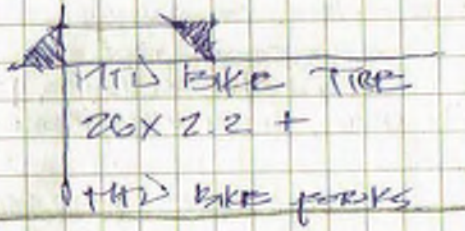
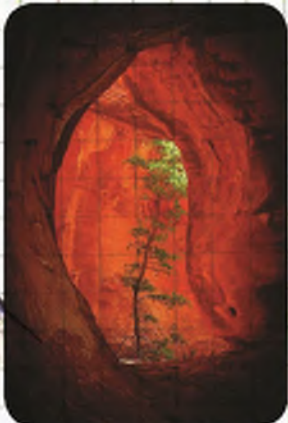

R CLEMENT XPLOR 100Y 800 [ATC]  
 CRANKS → COSSNER P.S.  
 FOR BARKER P.S. TRAIL

S PARKS → SHIMANO PD-M20  
 PD-M24 OTHER P.S. M20

T MID P.L.I.D. PARKER

U PARKER. CREEK. CHECK AT. O

V BARKER CREEK CREEK 1. 1127 WWW.KINDKUNITH.COM  
PARKER P.S. 505 2014 - 2014 9.

W BARKER CREEK P.S. CREEK  
L.P. GYM HILLS

X BARKER CREEK CREEK → JEROME P.S. 50

Y BARKER CREEK CREEK

Z BARKER CREEK CREEK - CREEK 1. 1127 WWW.KINDKUNITH.COM  
AIRCRAFT - SPINLISTEN

AA BARKER CREEK - MOUNTAIN

AB BARKER CREEK CREEK → JEROME P.S. 50 (MOUNTAIN)  
S.W. CREEK → BARKER P.S. 50

AC BARKER CREEK CREEK - CREEK 1. 1127 WWW.KINDKUNITH.COM  
FLIP - HILL CREEK CREEK

Voodoo 1996 - [P.S.]  
 P.S. 97  
 CREEK Y.C. GYM DO  
 Voodoo P.S.

COCA/CREEK	7	9
	FEET	FEET
	45	12
	WHEEL	WHEEL

AD JEWELRY RING  
MARK 517 5.4000

AE CREEK 5.5  
HONKITE 13 CREEK P.S.

AF BARKER CREEK CREEK  
 MOUNTAIN  
 10.21



AG IS THE CREEK

AH MOUNTAIN

AI TOO CREEK  
952 4.51 39 24  
MOUNTAIN CREEK

AJ BARKER CREEK CREEK

AK BARKER CREEK CREEK

AL BARKER CREEK CREEK

AM BARKER CREEK CREEK

AN BARKER CREEK CREEK

AO BARKER CREEK CREEK

AP BARKER CREEK CREEK



**BEWARE OF DOG**

BOOK